



Sioe Llansadwrn Show



Llywyddion/Presidents

Heulwen Davies and Hywel Jones, Llansadwrn

**CAE CYMUNED LLANSADWRN
LLANSADWRN COMMUNITY FIELD**

**DYDD SADWRN, MEDI 6, 2025
SATURDAY, SEPTEMBER 6, 2025**

Y Sioe i agor am 9.00 a.m.

The Show opens at 9.00 a.m.

Mynediad/Admission £3

Plant dan 16 – am ddim / Children under 16 - Free

www.llansadwrnshow.co.uk

1. All exhibitors, riders & trade stands must have their own Public Liability Insurance.
2. The Committee will not be responsible for any loss of property, accident to persons or damage to the exhibits on the Show premises.
3. Exhibits in all sections to be the bona-fide property of the exhibitor for one month prior to the Show. This rule will be strictly enforced.
4. Any objections to be made in writing and lodged with the Secretary within 20 minutes after judging has ended in that class, with a deposit of £5. The Show Officials decision thereon will be final and, if the objection is not upheld, the deposit will be forfeited. The Committee reserves the right to have any horse measured.
5. All exhibits to be on Show Field not later than 30 minutes before judging of their class.
6. All animals to be led and no animals shall be allowed in the show ground unless properly haltered.
7. All Livestock Vehicles will be admitted to the field free of charge including the driver.
8. All Horses to remain in designated areas unless competing in Show Ring.
9. Sheep to be entered before unloading.
10. Entries not to be moved from the marquee until 4.00 p.m.
11. The Committee reserves the right to inspect the garden of any competitor should the need arise.
12. In the event of a tie, where a cup is awarded for the highest number of points in a section, the winner will be decided by the highest number of first prize points. In the event of a further tie a toss of a coin will decide the result.
13. The taking of photographs within the show ground is strictly forbidden, except by authorized operators or by individuals for private purposes.
14. DEFRA rules are to be observed.
15. No bicycles allowed on the Show Field.

All details are believed to be correct at time of print.

Timings on the day may be subject to change without notice.

The Llansadwrn Show Committee

**hope you have a wonderful day at
the SHOW**

**A huge THANK YOU to all our
Patrons, Sponsors, Advertisers and Helpers
and to all Visitors and Exhibitors
whom together continue to make this day
both possible and such a success.**

09.00. SHOW OPENS.

**09.00. HORSE & PONY In Hand classes. Ridden classes to follow.
CUP PRESENTATION follows classes.**

11.00. Tent closes for all classes in the Horticultural, Art & Craft Sections.

**11.30. SHEEP CLASSES.
CUP PRESENTATION follows classes.**

**13.00. DOG SHOW will follow Horse & Pony classes in Main Ring.
CUP PRESENTATION follows classes.**

15.00. CHILDREN'S SPORTS in Main Ring.

**16.00. PRESIDENTS' ADDRESS.
CUP PRESENTATION for Horticultural, Arts & Crafts Sections.**

**16.30. FUN RUN
Organised by Catrin & Ioan Davies.**

19.00. SHOW DAY RAFFLE Draw at The Sexton Arms.

Please note that times are approximate. Parking Field by kind permission of Mr Ioan Davies.

PWYLLGOR**COMMITTEE**

Cadeirydd/Chairman:

Hugh Evans

0777 4237336

Is-Gadeirydd/Vice-Chairman:

Elgan Thomas

0797 4871007

Ysgrifennydd Mygedol/Show Secretary:

Liza Jones

0781 8468020

Trysorydd Mygedol/Hon Treasurer:

Huw Davies

0776 9283424

Ysgrifennydd y Rhaglen/Schedule Secretary: Helen Hickman

07712 448055

MILFEDDYGON**VETERINARY SURGEONS**

Vet in attendance: Sioned Owen BVetMed, MRCVS

07751305857

DEFRA

**Bio Security Arrangements
must be implemented!**

AGRICULTURAL SECTION CROP SECTION

Judge: Presidents Heulwen Davies & Hywel Jones

Prizes: 1st - £1.00; 2nd - 50p

Entry fee: 50p

- 1. Bale of Hay.**
- 2. Best sample of Silage.**
- 3. Turf of Pasture.**
- 4. Tallest Nettle with roots.**
- 5. Best Sunflower.**

Perpetual Challenge Shield for the best Bale of Hay donated by Mr Ioan Davies, Penlan, Llanwrda.

SHEEP SECTION

Field Holding No. 55/048/8615

All competitors to bring two completed movement forms for outward and return journeys.

Please ensure that each animal's individual number is on the forms.

UK/ Flock mark/ Individual number.

All exhibitors showing sheep to arrive between 10 and 11 a.m. when the vet will be in attendance.

SPECKLED FACE (Open)

Judge: Gerwyn Davies, Horeb

Prizes: 1st - £6.00; 2nd - £3.00; 3rd - £1.00

Entry Fee: £1.00

- 8. One Ewe** - two years old and over.
- 9. One Yearling Ewe.**
- 10. One Ewe Lamb.**
- 11. Ram** - two years old and over.
- 12. Yearling Ram.**
- 13. Ram Lamb.**
- 14. Group of Three** - one male, two female.

Perpetual Challenge Cup given by Dr Joan Williams in memory of Elidyr & Madge Williams, late of Bancyfan, given for Best Exhibit in classes 8 to 13.

1st 2nd & 3rd prizes in classes 8 to 13 donated by Mr. Eirian Davies, Ad-Clad, Llanwrda.

Champion Rosette presented by Beulah Sheep Society.

A Perpetual Challenge Shield donated by the Maesrhiw family, Llansadwrn in memory of John Dilwyn Thomas will be awarded to the exhibitor with the highest number of points in classes 8-14.

A Perpetual Challenge Cup donated by the Epynt and Beulah Speckled Face Society, in memory of Mr. Alun Davies, Plasnewydd, will be awarded to the winner of class 14 (Group of Three) in the Speckled Face class.

Show Presidents – Heulwen Davies & Hywel Jones

Hello and thank you for inviting us to be presidents of Llansadwrn show this year.

We were born in Cwmresgair Isaf, then moved to Cwmeilath before moving to Pantybryn in 1958 which has been the family home since then. We are 2 of the 6 children of Desmond and Nancy Jones, starting with Betty, Glenda, sadly the late Islwyn, Heulwen, Hywel and Eifion. You will notice I have put my name before Hywel as I am around 20 minutes older than him as we are twins, that was important at one time but not so much now!!

We both attended Llansadwrn school and then Ysgol Pantycelyn, Llandovery.

Heulwen - After school I moved away to college and then to work with children with special needs in various schools in the county. Even though I moved away I continue to have an interest in farming and the community, visiting the show annually gives me this opportunity as well as visiting Pantybryn. In 1974 I married Len at Carmel Chapel, Llansadwrn in a double wedding celebration with Betty and David, sadly Len passed away 15 years ago. I live in Drefach, Llanelli in a bungalow Islwyn built for us in 1979. I am the proud mother of Paul and Yvonne, son-in-law Aled and 2 beautiful grandchildren Ffion and Macsen.

Hywel – I have always lived at home farming at Pantybryn with my brother Eifion. We have managed to improve the quality of our stock and have produced Beulah Speckled Face sheep which have won many prizes and championships in local shows. Also, I have had the honour of judging in local shows as well as in the Royal Welsh Show. Llansadwrn show has been an important date in my diary having been a committee member for many years holding the posts of treasurer and then chairman for over 50 years. I was rewarded with a shepherd's crook for my 50 years of service which is something I treasure very much.

Thank you again for the honour of being presidents and we wish the show every success in the future.

Diolch yn fawr am y cyfle i fod yn lywyddion i'r sioe eleni a dymunwn pob llwyddiant i'r sioe i'r dyfodol, edrych ymlaen i'ch gweld chi yno.

All proceeds from the Show Raffle will be donated to the Presidents' chosen charity: Cancer Research Wales/ Bowel Cancer Research at Singleton Hospital.

BUTCHERS LAMBS

Judge: Adrian Davies, Manordeilo

Prizes: 1st - £6.00; 2nd - £3.00; 3rd - £1.00

Entry Fee: £1.00

- 22. Three Lambs Lowland not Continental.**
- 23. Three Lambs - Continental.**
- 24. Three Lambs - Hill or Mountain.**

A Perpetual Challenge Salver donated by C & N Morse, Butcher, Llandovery will be given for the Champion Pen of Lambs in this section.

ANY NON CONTINENTAL BREED

Judge: Adrian Davies, Manordeilo

Prizes: 1st - £6.00; 2nd - £3.00; 3rd - £1.00

Entry Fee: £1.00

- 25. One Ewe, two years old and over.
- 26. One Yearling Ewe.
- 27. One Ewe Lamb.
- 28. One Ram, two years old and over.
- 29. One Yearling Ram.
- 30. One Ram Lamb.
- 31. Group of three, one male, two female.

Perpetual Challenge Cup given by Marian & Delyth in memory of Edward & Margaret Perkins late of Cwmynydd will be awarded to the Best Exhibit in classes 25 to 30.

ANY CROSS BRED SHEEP

Judge: Gerwyn Davies, Horeb

Prizes: 1st - £6.00; 2nd - £3.00; 3rd - £1.00

Entry Fee: £1.00

- 32. Best Ewe.
- 33. Best Yearling Ewe.
- 34. Best Ewe Lamb.

Perpetual cup will be given for the Best Exhibit in classes 32 to 34.

WELSH MOUNTAIN & BRECKNOCK HILL CHEVIOTS

Judge: Ifor Jones, Llanllwni

Prizes: 1st - £6.00; 2nd - £3.00; 3rd - £1.00

Entry Fee: £1.00

- 35. One Ewe, two years old and over.
- 36. One Yearling Ewe.
- 37. One Ewe Lamb.
- 38. One Ram, two years old and over.
- 39. One Yearling Ram.
- 40. One Ram Lamb.
- 41. Group of three, one male, two female.

Cup donated by Llandovery Tyres & Batteries, will be given to the Best Exhibit in classes 35 to 40.

First Prize in class 35 & 36 has been donated by Clee, Tompkinson & Francis, Auctioneers, Llandovery.

ANY CONTINENTAL BREED

Judge: Adrian Davies, Manordeilo

Prizes: 1st - £6.00; 2nd - £3.00; 3rd - £1.00

Entry Fee: £1.00

- 42. One Ewe.
- 43. One Ewe Lamb.
- 44. One Ram.
- 45. One Ram Lamb.

Cup donated by Mr Tegwyn Powell, will be given for the Best Exhibit in classes 42 to 45.

BLACK SHEEP (Open)
Judge: Ifor Jones, Llanllwni

Prizes: 1st - £6.00; 2nd - £3.00; 3rd - £1.00

Entry Fee: £1.00

- 46. One Ewe.**
- 47. One Ewe Lamb.**
- 48. One Ram.**
- 49. One Ram Lamb.**

Cup and prize money donated by Eddie and Mary Condon, Pyllau Cochion, Taliaris, given to Best Exhibit classes 46 to 49.

BADGER (Open)
Judge: Ifor Jones, Llanllwni

Prizes: 1st - £6.00; 2nd - £3.00; 3rd - £1.00

Entry Fee: £1.00

- 50. One Ewe.**
- 51. One Ewe Lamb.**
- 52. One Ram.**
- 53. One Ram Lamb.**

A Cup donated by D. & M. Mathews, Butchers, Stone St, Llandovery, will be given for the Best Exhibit in classes 50 to 53.

BALWEN (Open)
Judge: Ifor Jones, Llanllwni

Prizes: 1st - £6.00; 2nd - £3.00; 3rd - £1.00

Entry Fee: £1.00

- 54. One Ewe.**
- 55. One Ewe Lamb.**
- 56. One Ram.**
- 57. One Ram Lamb.**

A Cup donated by G. T. & E. Feeds, Llandovery, given for the Best Exhibit in classes 54 to 57.

- 58. Best Group of three from Black, Badger and Balwen Sections**
(1 Male, 2 Female). Must be property of the same owner.

YOUNG HANDLER
Judge: Gerwyn Davies, Horeb

59. Aged up to 11 years.

60. Aged 11 to 16 years.

Trophies donated by Mr. Robert Brown, 1st Class Fencing.

*** CHAMPIONSHIP ***
Judge: A panel of the Judges

A Perpetual Challenge Cup donated by the Pantybryn Family in memory of Mr Desmond Jones, will be awarded to the exhibitor from the parish with the highest number of points in the sheep section.

£25 prize for the Champion Exhibit donated by Mr. John Gwynne, Agri Lloyd.

A Perpetual Challenge Cup donated by Mr. I. Williams, Cefn Gwyn, Horeb, will be awarded to the Champion Ewe Lamb.

A Perpetual Challenge Cup donated by the Pantybryn Family, will be awarded to the Champion Exhibit.(all classes).



ABERMARLAIS
CARAVAN & CAMPING PARK



Tel: 01550 777868
 Llangadog, Carmarthenshire, SA19 9NG



Tania Marchant
 &
 Stephen Smith

Welcome You!

Website:
www.abermarlaiscaravanpark.co.uk

Email:
abermarlaiscaravanpark@gmail.com

Croeso i Chi!



**Talley
 Sawmill**

01558 685108
sales@talleysawmill.co.uk

Quality, locally sawn timber

Eirian Jones

Fully Qualified & Trusted
Local Builder

Building • Plastering • Roofing
 Barn Conversions • Stonework

No job too small

References available

Call

07470 267794

Grant Lewis
 Bloodstock

www.grantlewisbloodstock.co.uk

Bloodstock Agent based in Carmarthenshire
 Connections throughout the Irish bloodstock
 industry from value point-to-point to top class
 National Hunt horses

Professional, helpful, friendly service
 guaranteed

Nant y Felin, Llangadog,
 Carmarthenshire SA19 9HR

Email: may.lewis@virgin.net

Telephone
 07768 895110



Milfeddygon ProStock Vets
Independently Owned Farm Animal Veterinary Surgeons

- High quality veterinary services offering welfare, health, and testing, practical advice, health, and welfare advice
- 24/7 • A local emergency cover and telephone advice for all our clients, 7 days a week
- Professional stock farming, breeds, low stress, rearing and mobility training by our skilled team of Vet Techs
- Competitive pricing on medications, surgery, and expert support and advice from our veterinary team
- The small, friendly, quality, friendly, and events such as assisting with the DYW, food, training and stockmanship course
- Services provided in Carmarthen, Llanidloes, Llanelli, Llangyfelach, and Llanidloes

Gwamaeth o ansawdd a phreisiau cystadleuol!
Quality service with competitive prices!

☎ 01267 233266
🌐 www.prostockvets.com

📱 Milfeddygon ProStock Vets
📧 @milfeddygon_prostock_vets

AT NFU MUTUAL, WE'RE BIG ON LOCAL PRESENCE



Although we've grown, we haven't lost our personal touch. With a network of over 280 UK agency offices, we can get to know you, your family and your farm.

To see how our policies and services can benefit your farming business, contact NFU Mutual Llandeilo on Llandeilo_agency@nfumutual.co.uk or search 'NFU Mutual Farming' 01558 823382



G J Davies & B R Williams is an appointed representative of The National Farmers Union Mutual Insurance Society Limited (No. 11963), Registered in England. Registered Office: Tiddington Road, Stratford-upon-Avon, Warwickshire CV37 9BJ. Authorised by the Prudential Regulation Authority and regulated by the Financial Conduct Authority and the Prudential Regulation Authority. A member of the Association of British Insurers.

ROBERT JONES Agricultural Engineer Mobile Mechanic Service



Maesporth, Llansadwrn, Carmarthen
SA19 8HH

Mobile: 07775 435509

BIBBY AGRICULTURE

Priory House, Priory Street,
Carmarthen
SA31 1NE

Tel: 01267 232041

RHYS JONES
Ruminant Sales Specialist

Home: 01267 290350

Mobile: 07802 596938

rhys.jones@bibbyagri.com

HORSE & PONY SECTION

Please note

- **No Stallions or Colts over 3 years allowed on the Show Ground.**
- **All horses and ponies to remain in holding field when not in show ring.**
Not to be taken anywhere else on Show Field at any time.
- **All riders ride at their own risk.**

IN HAND (OPEN)

Judge: Clive Morse, Pennwood Stud, St Clears

Prizes. 1st - £6.00; 2nd - £4.00; 3rd - £2.00

Entry Fee: £2.00

- 1. Best Young Handler - 6 to 10 years old on the day of the show.** (Hats to be worn).
- 2. Best Young Handler - 11 to 16 years old on the day of the show.** (Hats to be worn).
Trophies donated by Jo Hudson, Llandybie for the winners of classes 1 & 2.
- 3. Open Foal.**
- 4. Open Yearling Colt or Filly.**
- 5. Open two or three year old Colt, Filly or Gelding.**
Youngstock Championship – winners of classes 3, 4 and 5 eligible to compete for the Cup donated by Cliff Cowell, The Sexton Arms, Llansadwrn.
- 6. Open Mare/Gelding 4 years and over** (class will be split into large and small breeds if sufficient entries).
- 7. Best Pure Bred Welsh Section A or B – any age.**
Challenge Cup donated by Mr & Mrs Budd, Caeaugwynion, Llansadwrn.
- 8. Best Pure Bred Welsh Section C or D - any age.**
Perpetual Challenge Cup donated by Mr Haydn Hudson, Maesyfelin Stud, Llandovery.
- 9. Best Welsh Part Bred - any age.**
- 10. Best Non-Welsh Breed - any age.**
- 11. Best Coloured - any age.**

In Hand Championship – winners of classes 6 -11 and the winner of the Youngstock Championship are eligible to compete for the Perpetual Cup donated by the late Kath and Sue Davies, Suda Stud.

RIDDEN SECTION

Judge: Clive Morse, Pennwood Stud, St Clears

Prizes: 1st - £6.00; 2nd - £4.00; 3rd - £2.00

Entry Fee: £2.00

- 12. Novice Lead Rein Mare or Gelding 4 years old & over- Rider 8 years & under
- pony not exceeding 12hh.**
Perpetual Challenge Cup donated by Mrs M.E. Davies, Pencoed, Dryslwyn.
- 13. Novice First Ridden Mare or Gelding 4 years old & over - Rider 11 years & under
- pony not exceeding 13.2hh. (Lead Reins are not permitted)**
- 14. Best Riding Horse Mare or Gelding 4 years & over - exceeding 13.2hh.**
- 15. Best Turned Out Horse/Pony.**
- 16. Best Ridden Mountain and Moorland Horse or Pony 4 years old or over.**
(class will be split into large & small breeds if sufficient entries)

Ridden Championship – winners of classes 12 to 16 eligible to compete for the Caeronnen Perpetual Challenge Cup donated by Mr Anthony Frost.

Supreme Championship – In hand and ridden champions to compete for the Supreme Championship in the Horse Section. Cup donated by the late Mr Hancock, Llandoverly.

Raffle Raffle Raffle Raffle Raffle Raffle

£100 CASH Prize to be WON!

Plus Other Prizes too!

ALL proceeds of tickets sales will be donated to the Presidents' chosen charity:

Cancer Research Wales/Bowel Cancer Research at Singleton Hospital

£1.00 per strip of tickets

ON SALE at the SHOW ONLY

Raffle to be drawn at the 'Sexton Arms' at 7pm on the evening of Show

CARPS AGRICULTURAL CONTRACTING

MOWING

RAKING

CLAMP SILAGE

BAILING (2 FUSIONS)

SLURRY (TANKERS + PUMPING)

MUCK SPREADING

LIME SPREADING

PLOUGHING

POWER ARROWING

SEEDING

GARETH CARPENTER - 07855 689 680

Home Centre

Glasgow House
High Street
Lampeter

Products including

Ironmongery
Kitchenware
Hardware
Plumbing
DIY
Gardening
Pet Supplies
Gifts

and much, much more!

01570 421200

D.L. Williams

Timber, Slate
&

Building Supplies

Pant yr Esgair Yard
Talley
Llandeilo



Telephone
01558 685217

dlwilliamsbuildingsupplies@live.co.uk

Home Centre

12-14
College Street
Lampeter

Furniture
Upholstery, Gifts,
Fashion,
Soft Furnishings
and Foot ware



Telephone
01570 422527

DOG SHOW

Judge: Beth Davies, Trinant Cocker Spaniels, Llanwrda

Entries will be taken in the Main Show ring before each class.

Novelty classes for both Purebred & Crossbred Exhibits.

Prizes: 1st - £1.00; 2nd - 50p; 3rd - Rosette

Entry Fee: 50p

- 1. Any Variety Puppy** - under 12 months.
- 2. Best Junior Handler** - under 15 years.
- 3. Best Pedigree.**
- 4. Best Crossbreed.**
- 5. Prettiest Girl.**
- 6. Most Handsome Boy.**
- 7. Best Veteran Dog.** - dog or bitch 7 years or over.
- 8. Exhibit whose owner is resident in the parish of Llansadwrn.**

Cup presentation for Best in Show, Reserve Best in Show, Best Puppy & Best Veteran Dog will follow the dog show.

A Perpetual Challenge Cup, donated by Mrs. A. Thurlow-Craig, Pantyffynnonlas, Cellan will be given to the Best Puppy.

A Perpetual Silver Tray & prize of £15 will be presented for the 'Best in Show' donated by Dr Christine Jones, Brynheulog.

A Rosette will be awarded for the 'Reserve Best in Show'.

The Trinant Cocker Spaniels Perpetual Challenge Cup for the 'Best Veteran Dog', class 7, donated by Beth Davies, Llanwrda.

TEILO VETS LTD



**Providing 24 Hour
VETERINARY CARE For
Farm And Companion
Animals For Over 60 Years**

Website: www.tellovetsltd.co.uk e-mail tellovets@gmail.com

BEECHWOOD OFFICES, TALLEY ROAD, LLANDEILO, SA19 7HR

2 BROAD STREET, LLANDOVERY, SA20 0AR

Proud to Support/ Yn falch I gefnogi.

HUDSON CONTRACTING

CONSTRUCTION



GROUNDWORKS

Tynycoed farm,
Llanwrda,
Llandeilo,
SA19 8BG

Colin 07542 765352

Will 07706711244

- New builds
- Extensions
- Barn conversions
- Renovations
- Project management
- Drainage
- Track maintenance



Llandover Tyres & Batteries Ltd

www.llandovertyres.com

Truck Tyres Agri Tyres A.T.V. Tyres Plant Tyres U.T.V. Tyres

Car, Van & 4x4 Tyres

Agri Wheel Alignment

White Lion Yard
Llandover
Carmarthenshire
SA20 0YD



01550 720787
07970 976577

enquiries@llandovertyres.com



Gegin Fach Y Wlad

Caterers for all Occasions

01559 389131 - 07901716966

Maes Y Bryn, Llanfihangel-Ar Arth,

Pencader SA39 9JH

e-mail : maincanteen@dyfed-powys.pnn.police.uk

Hugh Evans Fencing



Fencing and Groundworks contractors

Contact Hugh 07774237336

Rhys 07760567062

Email hughevans491@btinternet.com

03/22(12)

SECURE STORAGE

Facilities Available at Competitive Rates
Short & Long Term



PLEASE CALL
for a free quotation

Trevor Davies & Sons
Tel: 07967 158917

Dulais Stores, Llanwrda, Carm. SA19 8AL Email: winston.davies@btinternet.com

Ensuring your development is commercially viable, sustainable and desirable



Who We Are?

Jason Evans and Richard Banks are delighted to announce the launch of their new consultancy, Evans Banks Planning Ltd. With over 45 years experience between them Jason, Richard and their team will guide you through the complex planning process ensuring that your development is not just commercially viable but sustainable and desirable too.



Evans Banks Planning Ltd
2 Llandeilo Road, Cross Hands,
Llanelli, Carmarthenshire SA14 6NA
Tel: 01269 400410
www.evansbanks.com

What We Do

- Planning Applications
- Planning Appeals
- Housing Developments
- Planning Appraisals
- Pre Application Consultations
- Listed Building Advice
- Farm Diversification
- Certificates of Lawfulness
- Mineral & Waste Planning
- Tourism Developments
- Change of Use
- Affordable Housing
- Urban Design





Some of the winners from last years show



Best of luck to all our 2025 exhibitors.

CENTAFRAME WINDOWS AND DOORS

LOCAL | RELIABLE | QUALITY



**FAMILY RUN
BUSINESS
EST. 2004**



WWW.CENTAFRAME.COM

NO OBLIGATION | NO PRESSURE | NO GIMMICKS



**UPVC & ALUMINIUM
DOUBLE GLAZING IN THE HEART OF CARMARTHENSHIRE
& BEYOND**

CASEMENT WINDOWS | SASH WINDOWS | FLUSH FIT WINDOWS
COMPOSITE DOORS | FRENCH DOORS | PATIO DOORS | BI-FOLDING DOORS
CONSERVATORIES | ORANGERIES | PORCHES | WARM ROOFS
FASCIAS | SOFFITS | RAINWATER GOODS

16 RHOSMAEN ST, LLANDEILO, CARMARTHENSHIRE, SA19 6LU

☎ 01558 823177 | ✉ ADMIN@CENTAFRAME.COM



CENTAFRAME WINDOWS AND DOORS IS THE TRADING NAME OF CENTAFRAME PVCU SYSTEMS LTD | COMPANY REGISTRATION NUMBER 0525682



Castell Howell



**Yn cefnogi
digwyddiadau a
cymunedau Cymru**
Supporting Welsh
communities and events



01269 846080 | www.chfoods.co.uk

Find us on the
A40 between
Llandovery and
Llanwrda
SA20 0ET



YSTRAD

Nursery & Agricultural Supplies

• Posts • Gates • Fencing

• Drainage Pipes • Hardware

Kiln Dried UC4 posts 15yr guarantee

Kiln Dried Redwood Pine Creosote posts 25 yr guarantee

Land drainage pipes

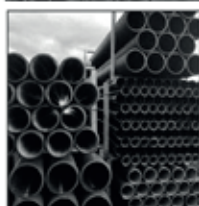
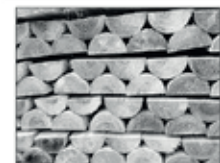

**Galvanised Gates and
Scandinavian Redwood Gates**

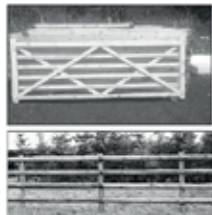

**Decorative
stone**

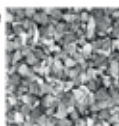

**Logs
and
Coal**



**Fuel
Tanks
& Fuel
Stations**

**and
lots more!**



Barbed Wire



01550 721666

Call John or Laura TODAY for competitive prices





Proud stockists of:

Eternit
CEDRAL

ROOFING SHEETS

- Stockists of Eternit corrugated fibre cement products.
- Steel, purlin and flat sheet stockholders.
- Suppliers of box profile, corrugated, curved, ventair, tile-effect, anti-condensation roofing sheets and composite panels.
- Steel flashings, fixings and accessories.
- PVC rainwater goods.
- Stockists of Cedral cladding products.

Tel **01550 777497**

Fax **01550 777808**

Email **adclad@gmail.com**

Adeilad Cladding, The Stores, Station Road, Llanwrda, Carmarthenshire SA19 8EH



T. Worthington & Son

Storage Solutions (Wales) Ltd

Main Office: 18 Stone Street, LLANDOVERY, Carmarthenshire. SA20 0JP.

- Self Storage • Archive Storage •
- Storage Yards •

Variety of self storage containers available:

- 10' x 8'
- 20' x 8'
- 20' x 8' tunnel container (doors at both ends)

Climate Controlled self storage containers

Other services available such as:



- Container Sales & Hire
- Container Relocation Service
- Removals & Shipping
- Packing Materials



For more information please call 01550 720270 or visit our website www.ssw.wales.

HORTICULTURAL SECTION

Tent closes at 11.00 a.m.

Ysgrifennydd/Secretary: SHEILA THOMAS

Trysorydd/Treasurer: ELIZABETH THOMAS

A Blue Rosette will be given to the best exhibit in each Section.

Open VEGETABLE SECTION Judge: Eluned Waters, Llangadog

Prizes: 1st - £1.50; 2nd - £1.00

Entry Fee: 50p

1. 3 Onion Sets.
2. 3 Roots Carrots.
3. 3 Roots Beetroot.
4. 3 Leeks.
5. 3 Roots Parsnips.
6. 4 Coloured Potatoes.
7. 4 White Potatoes.
8. 4 Tomatoes.
9. 4 Pods Broad Beans.
10. 4 Pods Runner Beans.
11. 4 Pods Peas.
12. 2 Heads of Cabbage.

13. A Misshapen Vegetable.
14. 6 Shallots.
15. Vegetable Marrow.
16. 6 Pickling Shallots.
17. Cucumber.
18. Potted Herb.
19. 2 Swedes.
20. 3 Exhibition Onions.
21. A collection of Vegetables on a tray or in a container. (Maximum size 20" x 20")
22. 4 Sticks of Rhubarb.
23. 3 Courgettes.

A Perpetual Silver Challenge Tray donated by Paul & Diane Norris, Frondeunant, will be given for the highest number of points in classes 1 - 23.

Points: 1st - 6; 2nd - 4; 3rd - 2;

The Michael Thomas Memorial Perpetual Challenge Cup will be given to the exhibitor with the highest number of points, who is permanently residing in the parish of Llansadwrn.

Points: 1st - 6; 2nd - 4; 3rd - 2;

A Garden Centre voucher to be given to the Best Exhibit in class 21, donated by Hefina in memory of her late husband, Meirion Davies. Cwmrhew.



Vintage Tractor Display
on the Show Field

FLOWER SECTION

Judge: Sue Thomas, Llanwrda

Prizes: 1st - £1.50; 2nd - £1.00

Entry Fee: 50p

24. 4 Pansies or Violas.
25. A Vase of Mixed Flowers.
26. Houseplant.
27. 3 Pom-Pom Dahlias.
28. 3 Decorative Dahlias.
29. 3 Cactus Dahlias.
30. 3 Roses.
31. 3 Asters.
32. Fuchsia in a Container.

33. Stem of Floribunda Rose.
34. 3 Marigolds.
35. Begonia.
36. A Patio Container in Bloom.
37. Pelargonium / Geranium.
38. Gents Buttonhole.
39. An Arrangement – My Favourite Colours. *
40. An Arrangement in a Small Basket. *
41. An Arrangement in a Kitchen Utensil *

*Plant materials may be purchased for classes 39, 40 & 41.

A Perpetual Challenge Cup donated by Bethan and Menna and their family in memory of their mother, Mrs. Margaret Davies, Llwynbwch, will be given to the exhibitor with the highest number of points in classes 24 to 41.

Points: 1st – 6; 2nd – 4; 3rd – 2;

A Perpetual Challenge Cup donated in memory of Eirwen Walters, Penrock will be given to the exhibitor with the highest number of points, who is permanently residing in the parish.

Points: 1st – 6; 2nd – 4; 3rd – 2;

A Perpetual Challenge Salver donated by the late Mr. R. Browning (formerly of Cartref, Penybont), in memory of his wife, will be given to the Best Exhibit in classes 35, 36 and 37.

DOMESTIC PRODUCE SECTION

Judge: Mel Davies, Llandovery

Prizes: 1st - £1.50; 2nd - £1.00

Entry Fee: 50p

42. Loaf of Bread. (made by hand or machine)
43. 4 Muffins.
44. Chocolate Sponge Cake.
45. 4 Plain Scones.
46. 4 Bakewell Slices.
47. 4 Butterfly Cakes.
48. Savoury Pastry (without cheese).
49. Gluten Free Brownies.
50. 2 Scotch Eggs.
51. Homemade Trifle.
52. Fruit Crumble.
53. 4 Shortbread (any shape)

54. Apple Tart.
55. 4 Welsh Cakes.
56. JUDGE'S RECIPE – See Page 35.
57. Bottle of Home made White Wine.
58. Bottle of Home made Red Wine.
59. Jar of Jam (any variety).
60. Jar of Marmalade.
61. Jar of Honey.
62. Jar of Chutney.
63. Jar of Pickled Onions.
64. 6 White Eggs.
65. 6 Brown Eggs.

A Perpetual Challenge Cup donated in memory of Margaret and Alwyn Williams, Fron-isaf, Llansadwrn will be presented to the winner of the Judge's Recipe class 56.

A Perpetual Challenge Shield donated by the Maesrhwi Family, Llansadwrn in memory of Will & Gertie Thomas, Pengwarneuadd, will be awarded to the exhibitor with the highest number of points in classes 42 to 65.

Points: 1st – 6; 2nd – 4; 3rd – 2;

A Perpetual Challenge Shield donated by the Pantybryn Family in memory of Mrs Nancy Jones, will be awarded to the exhibitor from the parish with the highest number of points

Points: 1st -6; 2nd – 4; 3rd – 2;

HANDICRAFTS (Open)

Judge: Debbie Standish, Haverfordwest

Prizes: 1st - £1.50 2nd - £1.00

Entry Fee: 50p

2025

66. A Wedding Favour - any medium.
67. A Hand Made Brooch - Wool or Fabric.
68. A Mobile Phone Case with Strap - any medium.
69. Hot Water Bottle Cover made from Natural Fibre.
70. Christmas Tree Decoration.
71. An Item made of Recycled Material.
72. An Item made from Crochet Granny Squares.

2026

- * A Posy of Flowers - any medium.
- * A Hanging Mobile with 6 Animal Decorations.
- * A Piece of Hand Embroidered or Cross Stitched Work.
- * A Rag Rug made from Recycled Material.
- * A Tapestry or Felted Cushion Cover or Wall Hanging.
- * A Table Runner - any medium.
- * Silk Scarf - Hand Dyed, Painted or Nuno Felted.

A Cup donated by Mr & Mrs B. Davies, Maesneuadd, Llanwrda, will be given to the exhibitor with the highest number of points in classes 66 to 72.

Points: 1st - 6; 2nd - 4; 3rd - 2.

COUNTRY CRAFTS (Open)

Judge: James Waters, Llansadwrn

Prizes: 1st - £1.50; 2nd - £1.00

Entry Fee: 50p

2025

73. Three Legged Stool.
74. Any Article made from Metal.
75. House or Farm Sign.
76. An Item made from Woven Willow.
77. Walking Stick - horn or wood.
78. Shepherd's Crook - horn or wood.
79. Any Novice Stick - horn or wood.
80. Wooden Bird Box.
81. Welly Puller/Boot Jack.
82. Item made from Recycled Material.

2026

- * An Item made from a Horseshoe.
- * An Item made from Baler Twine.
- * A Bag - any medium.
- * An Item made from Woven Willow.
- * Walking Stick - horn or wood.
- * Shepherd's Crook - horn or wood.
- * Any Novice Stick - horn or wood.
- * An Old Farm Gadget.
- * Bird Box.
- * Any Item of Metal Work.

Cup donated by Mr. & Mrs. Morgan, formerly of Dolfeinog, Llansadwrn, will be given to the exhibitor with the highest number of points in classes 73 to 82.

Points: 1st - 6; 2nd - 4; 3rd - 2.

Perpetual Challenge Cup donated by the Thomas Family in memory of Mr. Ken Thomas will be awarded to the exhibitor with the highest number of points in classes 66 to 82.

Perpetual Challenge Cup donated by the late Mrs. Jenny Rowlands, Maes yr Awel, Llansadwrn, in memory of her husband Mr. Howard Rowlands, given to the Best Exhibit in classes 1-82.

Perpetual Challenge Cup donated by the late Mr. K. Thomas, formerly of Llwynceilyn, in memory of his wife, given to the Reserve Best Exhibit in classes 1-82.

PHOTOGRAPHIC SECTION

Judge: Presidents Heulwen Davies & Hywel Jones

Prizes: 1st - £1.50; 2nd - £1.00

Entry Fee: 50p

- 83. Family Celebration.
- 84. Little and Large.
- 85. Winter Scene.
- 86. Old Photograph (Farming Activity).
- 87. Reaction.
- 88. My Pet.
- 89. Transport of the Past.

Photograph Frame donated by Sian Watts Lloyd, Creigiau, Caerdydd will be given to the competitor with the highest number of points in classes 83-89.

ART SECTION

Judge: Tilla Waters, Llansadwrn

Prizes: 1st - £1.50; 2nd - £1.00.

Entry Fee: 50p

- 90. Sketch in pencil or ink.
- 91. Pastel soft or oil.
- 92. Painting any medium.
- 93. An Item of Pottery.

Perpetual Challenge Cup donated by Mrs Karen Jenkins in memory of Edward Percy Blundell will be given to the competitor with the highest number of points in classes 90-93.

A Rosette will be given to the exhibitor with the highest number of points who is permanently residing in the parish.

Points: 1st – 6; 2nd – 4; 3rd – 2;

CHILDREN'S SECTION

Judge: Gareth Salt, Llandovery

Prizes: 1st - £1.00; 2nd – 50p for all three sections

Each competitor to state age for every entry.

PRE SCHOOL

- 94. A Painting of a Rainbow.**
- 95. A Decorated Stone.**

PRIMARY SCHOOL

7 YEARS OF AGE AND UNDER

- 96. A Self Potrait.**
- 97. A Crown or Tiara – any medium.**
- 98. An Animal made from Play Dough.**
- 99. Best Handwriting – 'Siani Flewog' (See Page 29)**

8 – 11 YEARS OF AGE

- 100. A Collage of your Home.**
- 101. A Painting of a TV Character.**
- 102. A Flower Arrangement in an Unusual Container.**
- 103. Best Handwriting – 'Y Tymhorau' (See Page 29)**

SECONDARY SCHOOL

- 104. Any Hand or Machine Made Article.**
- 105. Afternoon Tea for One.**
- 106. A Pencil Sketch of a Wild Animal.**
- 107. A Computer Generated Poster to Promote Farm Safety.**

Trophies donated by Mrs Elin Watkins, Llanybydder, will be given to the competitor with the highest number of points in each section.

Points: 1st – 6; 2nd – 4; 3rd – 2;

A Trophy will be given for the highest number of points in the Pre-School Section.

A Perpetual Challenge Shield donated by the Family of Mrs. Dorothy Davys Williams, Church House, in her memory, will be awarded to the child with the highest number of points overall.

CHILDREN'S SECTION

Best Handwriting

Primary School

7 YEARS OF AGE AND UNDER

Class 99. Best Handwriting – Siani Flewog

Siani Flewog fechan,
Yn cripian ac yn cropian,
Pontio'i chefn ar hyd y pren,
Wna Siani Flewog fechan.

8 - 11 YEARS OF AGE

Class 103. Best Handwriting – Y Tymhorau

Y gwanwyn
Dail newydd ar goed,
Petalau'n agor,
Byd yn blaguro.

Yr haf
Haul poeth yn gwenu
dros enfys o liwiau'r haf
a mwmian gwenyn.

Yr hydref
Yn niwl y bore
Dail coch a brown yn disgyn -
Coeden yn cysgu.

Y gaeaf
Blanced o eira,
Dim si, dim symud, dim sŵn,
Dim lliwiau llawen.

Hedd ap Emlyn



Ascona Manordeilo Service Station

A40 Manordeilo, Llandeilo, SA19 7BN

OPEN 7 Days 6.30am - 10pm



**Lottery, Gas Oil, Kerosene, Petrol, Diesel, LPG and Calor Gas
Full Convenience Store with Alcohol License, Ascona Jet Wash & Vacuum**

Follow us on Facebook

www.facebook.com/AsconaManordeiloServiceStation



T.J. DARMAN

AGRICULTURAL CONTRACTOR

Most types of Agricultural Work
undertaken

MUCK & FERTILIZER
SPREADING
MOWING

ROUND BALING (Two machines)
HEDGE CUTTING
SLURRY (Sludgigator)

Competitive Rates
TIRSIENCYN
LLANSADWRN
Tel. (01550) 777518
Mobile: 07867 944959

1ST CLASS FENCING

FENCE EXPERTS
SUPPLIED, ERECTED & REPAIRED
DOMESTIC - COMMERCIAL
AGRICULTURAL - EQUESTRIAN

*All types of Fencing
Carried out
Professional Advice
Free Quotes*



(01558) 685139
Mobile: 07815 061814

T.ALUN JONES & SON

NEW HOLLAND MAIN DEALER

Sales • Service • Spares

Danycapel Garage

Dryslwyn
Carmarthenshire
SA32 8SD

01558 668383
01558 669001
01558 668539

www.talunjones.co.uk



Cilfan Abermarlais Layby, Llangadog

Byrbrydiau poeth ag oer ffres i fynd.

Hot and cold freshly prepared snacks to take away.



Ar agor - Open

Dydd Llun/Monday - Dydd Gwener/Friday

7.00 yb/am - 2.00yp/pm

Dydd Sadwrn/Saturday - 7.00 yb/am - 12yp/pm



Convert Your Tired Old Conservatory Into An All Year Round Living Space



HIGHLY INSULATED TILE EFFECT ROOF

*making your room warmer
in the winter and cooler
in the summer*

- uPVC Windows, Doors, Conservatories, Orangeries, Porches and Bay Windows
- Replacement Conservatory Roofs including Glass or Tile Effect
- Aluminium, Bi-fold Doors Etc.

Est. 1983

DISTINCTION

WINDOWS LIMITED

A Reliable Family Run Business

**Tel: 01550 777077
or 01792 845203**

**www.distinction-windows.co.uk
enquiries@distinction-windows.co.uk**

Traditional Bakers and Suppliers of Welsh Cakes and Quality Welsh Products.

WELSH COTTAGE CAKES

Units 5 & 6, Beechwood Enterprise Park
Talley Road, Llandello, Carmarthenshire, SA19 7HR

Tel & Fax:- 01558 824213 E-mail:- sales@welshcottagecakes.co.uk

www.welshcottagecakes.co.uk

Exclusive Bakers of an Award-Winning Bara Brith and Welsh Cakes including Jam Splits and a wide selection of Traditional Recipe Cakes such as Farmhouse Fruit, Cherry Madeira and Lemon Madeira, Rich Fruit & Brandy, Chocolate, Ginger & Syrup, a delicious fruit cake made with Spelt Flour and a unique Sultana, Orange and Carrot Cake. Not forgetting to mention our 'Gluten Free' Fruit & Brandy Cake.

All our produce can be bought locally in good Food stores as well as all Co-operative, ASDA, Morrisons and C.K.'s Supermarkets.





**Catering on the Show Field
provided by
Bwydydd 5 Saint Caterers
Llanpumsaint**

**The Sexton Arms will be open
from Midday
with Show Raffle Draw
at 7pm**



**A grateful thanks to all at ProPrint Carmarthen
for their help and professionalism in producing this
Llansadwrn Show Schedule**

Tel: 01267 222212 Email: sales@proprint-wales.co.uk

THE SEXTON ARMS



LLANSADWRN

**Cliff looks forward to offering you
Good Beer and a Warm Welcome**

Open evenings from 6pm. Closed Sunday.

Tel:01550 777099

**Cliff Williams Carpentry
World Skills Competitor**



**Banc
Talley
Llandeilo**

**All Types of
Carpentry Work**

**07765 810494
01558 685346
cliffwilliams121@live.co.uk**

Flap-Jacks

Ingredients: -

250g Butter

115g Soft Brown Sugar

2 x Tablespoons Golden Syrup

340g Rolled Oats

115g Plain Flour

Method: -

1. In a Medium/large saucepan, melt butter, brown sugar and syrup. Simmer until sugar has melted. Do not boil.
2. Add oats and flour. Mix well.
3. Line a square or a rectangle tin with parchment paper then pour mixture into tin. Even out with the back of a spoon. Watch as it will be hot!
4. Bake in med oven 180° for 20-25 mins until golden brown.
5. Slice while warm in the tin and leave until cool.
6. Once cool take out of tin and decorate with melted chocolate. Drizzle over or dip half. (This is optional).

RAS HWYL SIOE LLANSADWRN SHOW FUN RUN

**NEW FOR
2025
SHOW
DAY!**



**SATURDAY 06/09/25
DYDD SADWRN 4.30PM**

**5KM PICTURESQUE HARD GROUND WITH MIXED
GRADIENT FUN RUN FROM SHOW FIELD**

**CHILDREN FREE | ADULTS £5
FINISHER MEDALS
ENTRY FORMS AVAILABLE FROM 2.30PM SHOW DAY
AT THE SECRETARY'S TENT
FOR FURTHER INFORMATION PLEASE CONTACT
IOAN & CATRIN DAVIES, PENLAN FARM
07778940005 / CATRINAWALTERS@HOTMAIL.COM**

FROM THE OF THE WELSH MOUNTAINS



Llansadwrn Show Committee would like to express
their thanks to **Brecon Carreg Water** for the
very kind donation of water for the FUN RUN.