

# Tywi Valley Open Studios **ARTS TRAIL 2018**

39 ARTISTS • 15 MILE RADIUS OF LLANDEILO

**JULY 21-29 GORFFENNAF**



# Stiwdios Agored Dyffryn Tywi **LLWYBR GELF 2018**

39 O ARTISTIAID • TALGYLCH 15 MILLTIR O LANDEILO

## INTRODUCTION

Welcome to the sixth year of the Tywi Valley Open Studios Arts Trail. We are growing year on year and now have 39 artists and craftspeople opening their studios and homes to the public, free of charge for 9 days during the last week of July. This is a wonderful opportunity to explore an area that in the past few years has become home to one of the highest concentrations of artists living and working in Wales.

During the week not only will you be delighted by the huge variety of work being made on your doorstep in the Tywi Valley but you will have a chance to discover how artists work, have a chat to them and even have a go yourself in one of the many workshops available during the week. The dates and times for these can be found on the Studio Workshops page.

How to use this guide:

You will see that we've split the artists up into local groups and have offered up 6 different coloured trails that might be reasonably done in a day. These are shown on the Maps in the centre of the guide and the Arts Trail Planner at the back which is a handy quick reference to when studios are open and also colour coded to show the various disciplines of each artist.

Obviously you are free to make up your own trail or just visit one or two artists. Whatever you decide to do, don't forget to check the opening times of your prospective studios so that you can be sure they are open on the day you want to visit. You can also find directions on each of the artist's entries. Please be aware that satnavs in rural areas can be a bit hit and miss.

Visiting the studios and participating in workshops is undertaken at your own risk.

## CYFLWYNIAD

Croeso i'r chweched flwyddyn o Llwybr Gelf Stiwdios Agored Dyffryn Tywi. Hon fydd ein mwyaf eto gan fod nifer yr artistiaid wedi cynyddu i 39 eleni, a byddent yn agor eu stiwdios i'r cyhoedd, am ddim, am 9 diwrnod yn ystod yr wythnos diwethaf ym mis Gorffennaf. Mae hwn yn gyfle gwych i archwilio ardal ble mae crynodiad uchel o artistiaid wedi ymgartrefu yng Nghymru.

Byddwch yn siŵr o gael eich plesio gyda'r amrywiaeth o waith celf sydd yn cael ei gynhyrchu yn ardal Dyffryn Tywi. Yn ystod yr wythnos cewch gyfle i ddarganfod sut mae artistiaid yn creu eu gwaith, wrth sgwrsio a gweld yr artistiaid wrth eu gwaith. Cewch gyfle i gael twrn eich hun yn un o'r gweithdai fydd yn cael eu cynnal yn ystod yr wythnos. Mae dyddiadau a manylion y gweithdai i'w darganfod ar dudalen Gweithdai Stiwdio.

Sut i ddefnyddio'r canllaw hwn: Gwelwch ein bod wedi rhannu'r artistiaid i mewn i grwpiau cyfagos ac yn cynnig 6 taith gwahanol liw fydd yn debygol o fod yn bosib eu gwneud mewn diwrnod. Gwelir y rhain ar y Mapiau yng nghanol y llyfryn ac mae Cynllunydd Llwybr Celf yn y cefn yn ddefnyddio i gadarnhau'r amseroedd agored a chod lliw'r amrywiol disgyblaethau.

Wrth gwrs mae'r rhyddid gennych i drefnu eich llwybr eich hun neu dim ond ymweld ag un neu ddau artist. Beth bynnag y byddwch yn penderfynu ei wneud, peidiwch ag anghofio i wirio amseroedd agor eich darpar stiwdios fel y gallwch fod yn sicr eu bod yn agored ar y diwrnod rydych am ymweld. Mae cyfarwyddiadau i'w darganfod ar gofnodion pob artist. Cofiwch fod Sat Navs yn gallu creu trafferthion mewn ardaloedd gwledig!

Mae ymweld â'r stiwdios a chymryd rhan mewn gweithdai yn cael ei wneud ar eich menter eich hun.

## WELCOME LAUNCH

We will be launching this year's Tywi Valley Open Studios at Fountain Fine Art, Rhosmaen Street, Llandeilo at a Preview on Friday 20th July 6- 8pm, kindly sponsored by the owner, Richard Braine.

The County Councillor and Llandeilo's Mayor Edward Thomas will be doing us the honour of opening the Preview exhibition at 6.30pm. The Preview will showcase the participating artists' work as a taster to the trail. A great chance to pick up a guide, have a drink and chat to the artists. The exhibition will run until Saturday 11th August. You can also enter a Raffle to win a £50 Token to spend at any one studio during the arts trail (subject to conditions).



## APOLOGY

We would like to apologise for this guide not being fully bilingual. The Tywi Valley Open Studios is funded by the artists taking part and sponsorship from the advertisers in the brochure. This means we are limited to the size of brochure we can afford to print. We hope to rectify this in the future if we can gain funding through grants or further sponsorship.

## KEY FOR SYMBOLS & COLOURS



Toilet Toiled



Parking Parcio



Wheelchair Friendly Addas i Gadair Olwyn



Stairs Grisiau



Workshops Gweithdai

## LANSIAD CROESO

Cynhelir lansiad Llwybr Gelf Stiwdios Agored Dyffryn Tywi eleni yn Fountain Fine Art, Stryd Rhosmaen, Llandeilo, mewn Rhagolwg ar ddydd Gwener 20 o Orffennaf 6-8yh. Mae'r Rhagolwg wedi ei noddi gan y perchennog Richard Braine, ac rydym yn falch i gyhoeddi fod y Cynghorydd Sir a Maer Llandeilo, Edward Thomas yn gwneud y fraint i ni o agor y Rhagolwg am tua 6.30yh. Bydd y Rhagolwg yn arddangos enghreifftiau o waith yr artistiaid ac yn gip olwg o'r daith gelf. Cyfle gwych i dderbyn llyfryn Stiwdios, a chael sgwrs gyda'r artistiaid a lluniaeth ysgafn. Bydd cyfle i brynu tocynnau raffl i ennill Tocyn £50 i'w wario mewn un stiwdio yn ystod yr wythnos (gydag amodau). Bydd yr arddangosfa yn parhau yn yr oriel drwy gydol yr wythnos.



## YMDDUHEURIAD

Ymdduheurwn am nad yw'r llyfryn yn hollol ddwyieithog. Mae Stiwdios Agored Dyffryn Tywi yn cael ei ariannu gan yr artistiaid eu hunain ac gan ein noddwyr. Mae maint y llyfryn gallwn fforddio ei gynhyrchu felly yn gyfyngedig. Gobeithiwn wella hyn yn y dyfodol os llwyddwn i gael grant neu nawdd ychwanegol.

## ALLWEDD LLIWIAU A SYMBOLAU



Textiles Tecstilau



Painting Paentiaidau



Drawing & Print Darlunio & Argraffu



Glass & Ceramics Gwydr & Serameg



Sculpture Cerflunwaith



Mixed Media Cyfryngau Cymysg

### 3 JUSTINE AND ALAN BURGESS

**WILLOW WEAVING** at The Mill, Gwernogle, Carmarthen SA32 7SA

#### WILLOW TASTER WORKSHOP

Monday 23rd July 10am-12pm or 2-4pm. Make a willow bird feeder or garlic holder £10 per person. Places limited so please book 01267 202309 or [info@WestWalesWillows.co.uk](mailto:info@WestWalesWillows.co.uk)

#### WILLOW DROP IN WORKSHOP

Thursday 26th and Friday 27th July Drop in and make a willow fish using a variety of coloured willow. No need to book. £5.00 per person.

### 4 ALEXANDRA SMITH

**QUILTER AND TEXTILE ARTIST** at Spite Chapel, Heol Newydd, Llanfynydd, SA32 7TG

**WORKSHOPS** Wednesday 1.30-4pm The Quilting Group everyone welcome. Thursday 1.30-4pm Quilted Bag Workshop £15. Booking essential. Saturday 2-4pm Thread Sketching for Beginners £15. Booking essential.

For full details contact Alex.

### 10/11 VIVIENNE ALBISTON & DONNA GRAY

**DRAWING** at Felinfach, Porthyrhyd, Carmarthen, SA328PR

**BIG DRAW.** We are having a 'big draw', running the whole week. Visitors will be encouraged to add to it using a variety of mediums. By the end of the week we will have a great visual memory of all who called in to see us.

### 12 JACKY JOHN

**POTTERY** at Carmel Pottery, Bryn Carw, Carmel, SA14 7SE

#### THROW A POT WORKSHOP

Jacky will help you to throw a pot on the wheel. **FREE** to have a go and take your pot home with you on the day. £5 charge if you would like Jacky to bisque fire, glaze and glaze fire your pot for you to collect later. No booking necessary, but be aware this can get busy. Tea and cakes available for those waiting.



### 13 IRENE FUNNELL

**FUSED GLASS** at Penybank, Heol Y Capel, Carmel, Llanelli, SA14 7SG

**MAKING LIGHT CATCHERS & FRIDGE MAGNETS** Please join me to make a light catcher (£10) or fridge magnet (£5) inclusive of postage after firing. Discounts for family groups.

### 14 JEAN FLOE

**DRAWING** at Studio 56 @ Haulwen Lodge, Ffairfach, Llandeilo SA19 6PT. [www.jeanfloe.wales](http://www.jeanfloe.wales)

#### OUTDOOR DRAWING WORKSHOP

Thursday 26th July 2-4pm Booking not required just turn up. Materials supplied £3 per person.

### 15 JANIS FRY

**WATERCOLOUR WORKSHOPS** at the studio, 1 Penpound Lane, Llandybie, Ammanford, SA18 3JF

**WATERCOLOUR WITH OIL BASED MONO PRINTING** Wednesday 25th 10am-4pm. Cost £40 for the day.

**CONTEMPORARY WATERCOLOUR TECHNIQUES** Thursday 26th 10am-4pm. Cost £40 for the day.

All abilities welcome. Numbers limited to 5. Please email or phone for further details, what to bring and to book in advance.



### 30 JAMES & TILLA WATERS

**CERAMIC WORKSHOP** at Bryndyfan Farm, Llansadwrn, Llanwrda, SA19 8NL

**BEAD MAKING** Tilla will show you how to make your own coloured ceramic beads. Suitable for ages 12 upwards. Max 4 people per session so please book to secure a place. Sunday 22nd and Monday 23rd 10am-12pm. Cost: £20 including all materials and firing.

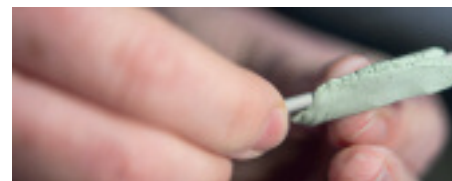

### 33 TOM SHEPPARD

**DRAWING AND PAINTING WORKSHOPS** at Llwynhelig, Cilycwm, Llandovery, Carmarthenshire, SA20 0TF

**DRAWING WORKSHOPS** on Saturday and Sunday both weekends 11am - 12pm please bring own materials.

### 38 CAROLE SPACKMAN

**MAKING CERAMICS** at Crincae, Llanddeusant, Llangadog, SA19 9UP

#### WILD-LIFE SCULPTURE & POTTERY VESSELS

Saturday 21st July 10am-12.30pm  
Friday 27th July 10am-12.30pm  
£30 per session to include materials and firing. Beginners welcome. Advance booking essential.

For further details e-mail: [carolepottery@hotmail.co.uk](mailto:carolepottery@hotmail.co.uk)



### 39 CLARE MISSELBROOK

**MIXED MEDIA WORKSHOPS** at Danycoed, Gwynfe, Llangadog, SA19 9TB

**UPCYCLING:** Sunday 22nd 11am-3pm £20 each please book.

**WOODLAND WALK AND ECO-ART SESSION:** Tuesday 24th and Thursday 26th 2-4pm for kids of all ages £3 each (family discount available).

**MAKING ART FROM RUBBISH:** Friday 27th 2-4pm for kids of all ages £6 each (family discount available).



**JONATHAN COX**

Gelli Fergwm, Peniel, Carmarthen, SA32 7AQ  
 t 01267 231747  
 e Jonathancox1@btinternet.com  
 w www.jonathancoxceramics.co.uk

**Ceramics**

I specialise in “tubelining” and “lustreware”. My work is inspired by nature but also includes “Faceforms” and abstract designs. I established my practice in 1984 and have exhibited in shows and galleries across the U.K.”



**Directions**

Take Horeb/Felingwm turning on A485 Carmarthen-Lampeter road just north of Peniel. Take first right and as you come down the hill the studio is past the house on the right hand side.

Studio visits at other times also available by appointment

**OPEN STUDIO DATES**



Sat	Sun	Mon	Tue	Wed	Thur	Fri	Sat	Sun
21	22	23	24	25	26	27	28	29
10-17	10-17	10-17	10-17	10-17	10-17	10-17	10-17	10-17

**SIMON HEDGER**

Penddaulwyn Fawr, Capel Dewi Rd, Carmarthen, SA32 8AB  
 t 01267 221861 e simon@simonhedger.com  
 w www.simonhedger.com f Simon Hedger

**Sculpture**

Simon Hedger, wood sculptor – with a background in hand carving, Simon’s career has expanded into making large public sculptures, using a range of tools from chainsaws to axes and chisels. His art pieces not only tell a story but also capture the imagination of those who see them.



**Directions**

From Carmarthen, take the B4300 through Llangunnor towards Police HQ. Go past Carmarthen Decorators, take the first fork turning left which is a continuation of the B4300. Stay on this road for 2 miles, go past a static caravan site on the right, past the river with metal railings on the left, past a small cottage on the left. When you see a tarmac entrance into the waterworks on the right, indicate right and take the small track directly after the waterworks on the right handside - there will be wooden sculptures on the bottom of the track and a large sign with the “Wooden Ladder” written on it. Drive to the top of the track and Simon’s workshop is at the top.

**OPEN STUDIO DATES**



Sat	Sun	Mon	Tue	Wed	Thur	Fri	Sat	Sun
21	22	23	24	25	26	27	28	29
10-17	10-17	10-17	10-14	X	X	X	10-15	10-15

Studio visits at other times also available

**JUSTINE AND ALAN BURGESS**

The Mill, Gwernogle, Carmarthen, SA32 7SA  
 t 01267 202309 e info@westwaleswillows.co.uk  
 w www.westwaleswillows.co.uk  
 f www.facebook.com/WestWalesWillows/

**Willow Weaver**

We are passionate about growing and weaving willow, especially in the form of the traditional Welsh Cyntell agricultural basket and the Spanish Zarzo basket. You are welcome to visit and view our willow fields and living willow structures, as well as book onto our workshops.



**Directions**

From the A40 at Nantgaredig, take the B4310 to Brechfa. 1/2 mile after passing through the village of Brechfa, turn left off the B4310 towards Gwernogle. Continue for 2 1/2 miles into the hamlet, passing the Chapel and old Post Office on the right hand side. Carry on up the steep hill, bearing right at the top. Take the first turning on the right – this has a no through road sign spray painted with a smiley face! The Mill is the first house on the right hand side.

**OPEN STUDIO DATES**



Sat	Sun	Mon	Tue	Wed	Thur	Fri	Sat	Sun
21	22	23	24	25	26	27	28	29
10-17	10-17	10-17	10-17	10-17	10-17	10-17	10-17	10-17

Studio visits at other times also available by appointment

**ALEXANDRA SMITH**

Spite Chapel, Heol Newydd, Llanfynydd, SA32 7TG  
 m 07791 423431 e thequiltingdragon@yahoo.com  
 w www.thequiltingdragon.co.uk  
 f www.facebook.com/Quilting-Dragon-Quilting-1832760153620178/?ref=br\_rs

**Textile and Quilt Artist:**

Textile and quilt artist, using thread sketching, fabric painting and quilting using traditional and contemporary techniques. I utilise a variety of fabrics and yarns in unusual and different ways.



Studio visits at other times also available by appointment

**Directions**

Turn north off A40 at Dryslwyn (Mazda Garage). Drive 4 miles to a T junction, turn right for Llanfynydd. Turn 2nd right at junction like fork in the road, drive for half a mile to staggered junction where the chapel will be facing you.

**OPEN STUDIO DATES**



Sat	Sun	Mon	Tue	Wed	Thur	Fri	Sat	Sun
21	22	23	24	25	26	27	28	29
10-17	10-17	10-14	10-14	10-14	10-14	10-14	X	X



**HILARY COOLE**

Farmers Arms, Llanfynydd, Carmarthen, SA32 7TG  
 t 01558 668291 m 07851 313275  
 e hilarycoole@btconnect.com  
 w www.hilarycooleceramics.wordpress.com

**Contemporary Ceramics**

Inspired by her mother's nostalgic recollections of 1950s clothes and designs Hilary's hand built, slip decorated, contemporary vessels and functional ware capture these memories from her childhood era in their forms and patterns. They embody her sense of place, evoking the fun and emotions of this colourful decade.

**Directions**

Turn north off A40 at Dryslwyn (Mazda Garage). Drive 4 miles to a T junction, turn right for Llanfynydd. Turn 2nd right at junction like fork in the road, drive for half a mile and 2nd house on right is Farmers Arms.

**OPEN STUDIO DATES**

Sat	Sun	Mon	Tue	Wed	Thur	Fri	Sat	Sun
21	22	23	24	25	26	27	28	29
10-17	10-17	10-17	10-17	10-17	10-17	10-17	10-17	10-17

Studio visits at other times also available by appointment

**OLWEN THOMAS (with Hilary Coole)**

at Farmers Arms, Llanfynydd, Carmarthen, SA32 7TG  
 t 01267 290097 e olwen.ceramics@gmail.com  
 w www.olwenthomas.com

**Ceramics**

Olwen creates contemporary ceramics which are rooted in her Welsh culture and are inspired by iconic Welsh blankets. The vessels are hand built in porcelain, and decorated with colourful blanket patterns. The range of work includes jugs, vases, cups, bowls, sculptural vessels, and jewellery.

**Directions**

Turn north off A40 at Dryslwyn (Mazda Garage). Drive 4 miles to a T junction, turn right for Llanfynydd. Turn 2nd right at junction like fork in the road, drive for half a mile and 2nd house on right is Farmers Arms.

**OPEN STUDIO DATES**

Sat	Sun	Mon	Tue	Wed	Thur	Fri	Sat	Sun
21	22	23	24	25	26	27	28	29
10-17	10-17	10-17	10-17	10-17	10-17	10-17	10-17	10-17

Studio visits at other times also available by appointment



Business  
Telecoms

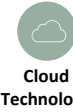

Cloud  
Technology



Mobile  
Integration

Does your business need to upgrade or move your phone system?  
 Does your business need more flexible communications?  
 Do you need to integrate mobile and landline calls?  
 When did you last do a cost review of your telecommunications?

**BrightCom is a Carmarthenshire based telecoms specialist providing the following services:**

'Cloud' & 'traditional' PBX phone systems  
 Broadband & internet services  
 Lines & calls

Call us today to arrange a free business communications survey  
 01269849030 or 07585333695

E: [Info@bright-com.co.uk](mailto:Info@bright-com.co.uk); W: [www.bright-com.co.uk](http://www.bright-com.co.uk)



DANTEITHION  
**WRIGHT'S**  
 FOOD EMPORIUM

WRIGHTSFOOD.CO.UK  
 @WRIGHTSFOOD  
 01558 668929

WRIGHT'S FOOD EMPORIUM  
 GOLDEN GROVE ARMS  
 LLANARTHNE SA32 8JU





### TANYA ROTHERFIELD (with Hilary Coole)

at Farmers Arms, Llanfynydd,  
Carmarthen, SA32 7TG  
m 07919 281975 e Tanya@tanyarotherfield.co.uk  
w www.tanyarotherfield.co.uk

#### Printmaking and Drawing

My drawings and prints concentrate on line and mark making. Inspired by close observation of commonly overlooked details from objects, plants and insects, my work explores the textures, shape and tones from within this hidden landscape. The resulting images allow the viewer a glimpse of how I see the world.

#### Directions

Turn north off A40 at Dryslwyn (Mazda Garage). Drive 4 miles to a T junction, turn right for Llanfynydd. Turn 2nd right at junction like fork in the road, drive for half a mile and 2nd house on right is Farmers Arms.

#### OPEN STUDIO DATES



Sat	Sun	Mon	Tue	Wed	Thur	Fri	Sat	Sun
21	22	23	24	25	26	27	28	29
10-17	10-17	10-17	10-17	10-17	10-17	10-17	10-17	10-17

Studio visits at other times also available by appointment

### ANN GOODFELLOW

Oakfield Farmhouse, Broad Oak,  
Carmarthen, SA32 8QJ  
t 01558 668225 m 07807 947669  
e anngoodfellow@hotmail.com  
w www.anngoodfellow.com  
f Ann Goodfellow

#### Ceramic Sculpture, Painting and Drawing

The human figure, especially the female form is central to my practice. I produce ceramic sculpture with a variety of scale and surface finish. This work is underpinned by drawing from the model which is often translated into painting. I permanently show my work in galleries throughout the UK and also in France.

#### Directions

Take the A40 from Carmarthen to Llandeilo. At Broad Oak, the house is first left on the corner of crossroads (opposite turning for Aberglasney).

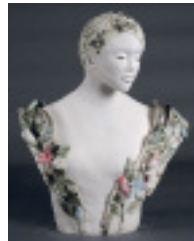

#### OPEN STUDIO DATES



Sat	Sun	Mon	Tue	Wed	Thur	Fri	Sat	Sun
21	22	23	24	25	26	27	28	29
10-17	10-17	10-17	10-17	10-17	10-17	10-17	10-17	10-17

Studio visits at other times also available by appointment

### KATE GLANVILLE

Birdhill Farm, Llandeilo, SA19 6SH  
t 01558 824726 m 07979572479  
e kate@kateglanville.com w www.kateglanville.com  
f Kate Glanville – Plates and Tiles

#### Ceramics

Kate has been producing hand painted ceramic tiles and tableware for over twenty five years. Using a traditional majolica technique she creates illustrative designs often influenced by the wildlife around her beautiful studio. Kate offers a bespoke design service for tiles and tile murals and also personalised pottery for any occasion.

#### Directions

From Llandeilo, roundabout at Rhosmaen. Head towards Carmarthen on A40, 2nd turn on left just before The Cottage Inn. Next turn on left, up hill, third entrance on left. Large cream house visible up a drive. Studio is in the barn beside the car park.

#### OPEN STUDIO DATES



Sat	Sun	Mon	Tue	Wed	Thur	Fri	Sat	Sun
21	22	23	24	25	26	27	28	29
10-17	10-17	10-17	10-17	10-17	10-17	10-17	10-17	10-17



Studio visits at other times also available by appointment



### VIVIENNE ALBISTON

Felinfach, Porthyrhyd, Carmarthen, SA328PR  
t 01267275610 (answerphone)  
e valbistonceramics@gmail.com  
w www.valbistonceramics.weebly.com  
f www.facebook.com/vivienne.albiston

#### Ceramics and Painting

I both throw and hand-build with clay. My work is diverse, ranging from porcelain printed cylinders to smoke fired pots. In the last two years one of my main interests has been figurative sculptures based on my life drawings.

#### Directions

Travel on A48, take the Botanic Gardens turn off, onto B4310 towards Porthyrhyd village. One metre in front of 'T' junction take the left turn (Cefneithin). Then take your first left, approx, 150yds up the road. Follow lane, as it starts to bend right my drive is on the left. Note there are free range animals and bees. Dogs welcome on a short lead.

Studio visits at other times also available by appointment

#### OPEN STUDIO DATES



Sat	Sun	Mon	Tue	Wed	Thur	Fri	Sat	Sun
21	22	23	24	25	26	27	28	29
10-17	10-17	10-17	10-17	10-17	10-17	10-17	10-17	10-17



**DONNA GRAY (with Vivienne Albiston)**  
 at Felinfach, Porthyrhyd, Carmarthen, SA328PR  
 m 07583671966 e dmgwales@gmail.com  
 w donnagrayartist.blogspot.co.uk  
 f www.facebook.com/profile.php?id=100004642246308

**Painting**

Donna Gray is a figurative painter from Carmarthenshire. Portraits and figurative pieces form the basis of her work. She finds people the most interesting subject matter of all, and is fascinated by the challenge of capturing the likeness and character of the person.

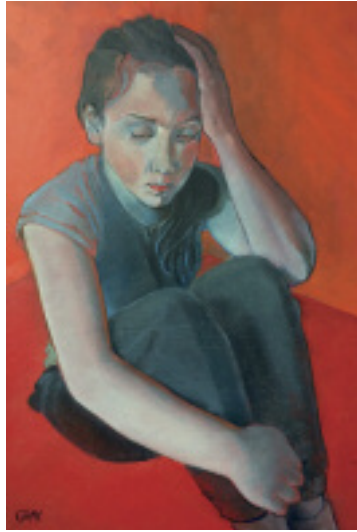

**Directions**

Travel on A48, take the Botanic Gardens turn off, onto B4310 towards Porthyrhyd village. One metre in front of T junction take the left turn (Cefneithin). Then take your first left, approx, 150yds up the road. Follow lane, as it starts to bend right my drive is on the left. Note there are free range animals and bees. Dogs welcome on a short lead.

**OPEN STUDIO DATES**



Sat	Sun	Mon	Tue	Wed	Thur	Fri	Sat	Sun
21	22	23	24	25	26	27	28	29
10-17	10-17	10-17	10-17	10-17	10-17	10-17	10-17	10-17

**Studio visits at other times also available by appointment**



**JACKY JOHN**

Carmel Pottery, Bryn Carw, Carmel, Llanelli, Carmarthenshire, SA14 7SE  
 t 01269 845499 m 07740 291608  
 e carmelpottery@outlook.com  
 w www.carmelpottery.com  
 f Carmel Pottery

**Pottery**

I like to make domestic items that are functional, practical and beautiful. They can be used every day, or just displayed and admired. To create my pots, I throw stoneware clay on the potters wheel and use high firing glazes in a reduction atmosphere, this produces exciting, beautiful finishes.



**Directions**

On the A476 between The Stag & Pheasant Inn and The Nature Reserve.

**OPEN STUDIO DATES**



Sat	Sun	Mon	Tue	Wed	Thur	Fri	Sat	Sun
21	22	23	24	25	26	27	28	29
10-17	10-17	10-17	10-17	10-17	10-17	10-17	10-17	10-17

**Studio visits at other times also available by appointment**

**Llandeilo fawr Festival of Music 2018**  
 14 - 21 July  
 Beautiful music performed by great artists in an idyllic Welsh hill-top setting  
 Savour the experience of a life-time  
 For further information contact **01269 594303**  
 www.llandeilomusicfestival.org.uk

**In Stitches**  
 For wool, needles, patterns, buttons and more, pop into  
**In Stitches**  
 5a Market St  
 Llandeilo  
 Carmarthen  
 SA19 6AH  
 Tel: 01558 822282

**RIG OUT**  
 BOUTIQUE

**White Horse Inn • 01558 822424**  
 125 Rhosmaen St, Llandeilo SA19  
 Tywi Valley Open Studios would like to offer our thanks for the use of your meeting room

**RENEWABLE HEATING SYSTEM FOR YOUR HOME OR BUSINESS**

**KLOVER SMART 120 22kW**  
 Wood pellet boiler/cooker  
 RHI qualifying, ideal replacement for solid fuel range boiler.

Innovative heating solutions including Biomass - Wood Pellet and Log Boilers, Ground Source Heat Pumps, Air Source Heat Pumps and Solar Thermal; including the Klover boiler/cooker (pictured). RHI (Renewable Heat Incentive) qualifying so that the capital costs are re-paid by this UK government scheme.

For more information please contact Nick **01558 824726 | 07850 265073**  
 www.birdshillbiomass.uk or pop in to our showroom. Also see the Klover Smart 120 in action at Wright's Food Emporium, Llanarthne. **Trade enquiries welcome.**

**Birds' Hill**  
 Birdshill Farm | Llandeilo SA19 6SH

**KLOVER** **Valiant**

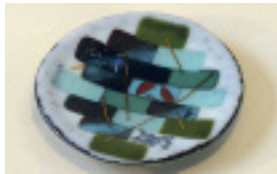
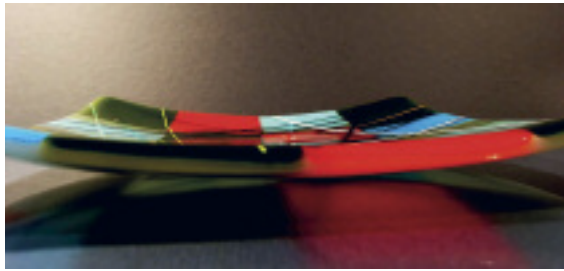

**IRENE FUNNELL**

Penybank, Heol Y Capel, Carmel, Llanelli, SA14 7SG  
 t 01269 843200  
 e irenefunnellglass@aol.com

**Fused Glass**

I have just finished my degree in Architectural glass. In my home studio I experiment with fusing, casting and painting glass. You are welcome to come and see some of these processes and join a workshop to make your own light catcher or fridge magnet.

**Directions**

A476 from Ffairfach to Crosshands. After sign for Carmel, take first right into Heol Y Capel. Penybank is on left on a bend about half a mile up the road. Coming from Cross Hands on A476, enter village of Carmel, turn left into Heol Y Capel on sharp right hand bend.

**OPEN STUDIO DATES**

<b>WC</b>	<b>P</b>							
Sat	Sun	Mon	Tue	Wed	Thur	Fri	Sat	Sun
21	22	23	24	25	26	27	28	29
10-17	10-17	10-17	10-17	10-17	10-17	10-17	10-17	10-17

**Studio visits at other times also available by appointment**

**JEAN FLOE**

Studio 56 @ Haulwen Lodge, Ffairfach, Llandeilo, SA19 6PT  
 m 07784 189058 e jean.floe@btinternet.com  
 w www.jeanfloe.wales

**Drawing, Painting, Collage, Printmaking and Mixed Media**

My work is inspired by people and the world around me, I explore a subject through many media to produce a linked series of work. I have many years experience of teaching groups of all abilities and run workshops at my studio.



**Directions**

On the A483 between Ammanford and Llandeilo, 2.1 miles south of Ffairfach and 0.5 miles north of Derwydd. Studio accessed in two places, via stairs and wheelchair accessible.

**OPEN STUDIO DATES**

<b>WC</b>	<b>P</b>							
Sat	Sun	Mon	Tue	Wed	Thur	Fri	Sat	Sun
21	22	23	24	25	26	27	28	29
10-17	10-17	X	11-17	X	11-17	11-17	10-17	11-17



**JANIS FRY**

1 Penpound Lane, Llandybie, Ammanford, Carmarthenshire, SA18 3JF  
 t 01269 851044 m 07726 325263  
 e janisfry9@gmail.com w www.janisfryart.co.uk

**Painting**

Paintings in watercolour, acrylic, ink and mixed media mainly of trees, natural world, landscape, and tree of life mythology. Janis is also a specialist and author of books and articles on ancient yew trees.

**Directions**

Coming from Llandeilo take the Ammanford Road through Derwydd. A mile on, after the railway crossing, pass the quarry road on your right, the industrial estate on the left and soon after, Setfords MOT on the left, there are 2 lanes on the right. Penpound Lane is the second one and the studio is the first place down the lane, on the left with a brick drive. Coming from Llandybie, drive in the Llandeilo direction to the edge of the village. Pass a sign to the left to Pentregwenlaisand drive round the steep left hand bend. Penpound Lane is next turning on left.



**OPEN STUDIO DATES**

<b>P</b>								
Sat	Sun	Mon	Tue	Wed	Thur	Fri	Sat	Sun
21	22	23	24	25	26	27	28	29
10-17	10-17	X	X	X	X	10-17	10-17	10-17

**Studio visits at other times also available by appointment**

**ANDY WARDROP**

18 Llandeilo Road, Llandybie, SA18 3JB  
 m 01269 850584 e wardropandy@gmail.com

**Painting**

I use acrylic paint, I mainly work at two subjects, one is portraiture the other is what I call decorative abstract images.

**Directions**

I live on the main road that runs through Llandybie. Coming from Llandeilo turn right just before the left turn for the Red Lion Pub, park there. No. 18 is the second house back on the main road.

**Studio visits at other times also available by appointment**

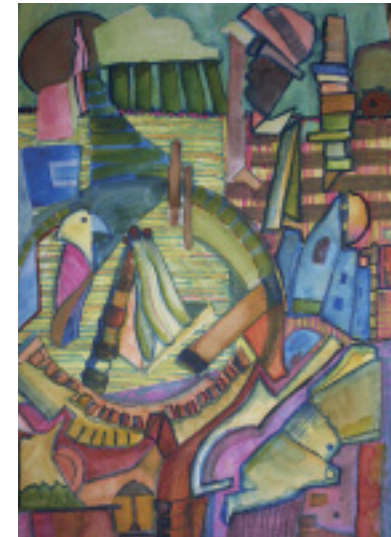

**OPEN STUDIO DATES**

<b>P</b>								
Sat	Sun	Mon	Tue	Wed	Thur	Fri	Sat	Sun
21	22	23	24	25	26	27	28	29
10-17	10-17	10-17	X	X	10-17	10-17	10-17	10-17





**GEOFF BROWN**

Red Contemporary Art, Unit23,  
Betws Park Workshops,  
Park Street, Ammanford, SA18 2ET  
t 01269 591716 e bronor2@aol.com  
w geoffbrownart.com



**Painting and Printing**

Geoff Brown studied at the Camberwell School of Art London. Exhibitions inc Chapter Arts Cardiff, Dryden St Gallery and Smiths Gallery London, St Davids Hall Cardiff, Wilkenson art gallery Liverpool, Theatre Clwyd N Wales. A member of King Street Gallery Carmarthen since 2016 currently has work on show at King St and at the Off The Wall gallery in Cardiff.

**Directions**

Passing Ammanford Tesco garage and store turn left at the 1st roundabout then turn right at the 2nd roundabout the workshops are in the next right turn after crossing the river bridge towards Betws.

**OPEN STUDIO DATES**



Sat	Sun	Mon	Tue	Wed	Thur	Fri	Sat	Sun
21	22	23	24	25	26	27	28	29
10-17	10-13	10-17	10-17	10-13	10-17	10-17	10-17	10-13



**LILIAN HOPKINS**

28 Parc Nant Y Felin, Betws, Ammanford,  
Carmarthenshire, SA18 2JZ  
t 01269 608546 e lah365@gmail.com  
w www.lilianhopkins.com

**Paintings and Mixed Media**

My main focus in recent months has been to further develop a body of abstract work inspired by geometric elements and deep space imagery. The careful selection of an appropriate colour palette makes each a highly distinctive original artwork.

**Directions**

Turn off the A474 (main Ammanford to Glanamman road) into Maesquarre Road; after 200m turn left into Wernoleu Road; after 50m turn right into Parc Nant Y Felin.

Studio visits at other times also available by appointment

**OPEN STUDIO DATES**



Sat	Sun	Mon	Tue	Wed	Thur	Fri	Sat	Sun
21	22	23	24	25	26	27	28	29
10-17	10-17	10-17	14-17	X	10-17	10-17	10-17	10-17

O R I E L  
**KING STREET**  
G A L L E R Y



www.kingstreetgallery.co.uk  
gallery@kingstreetgallery.co.uk  
Tel : 01267 220121

King Street Gallery in Carmarthen is an artist-led gallery promoting the very best art from West Wales, including ceramics, sculpture, paintings, photography, textiles and jewellery.

Why not come and visit - and be inspired by what Welsh art has to offer!

33 King Street, Carmarthen SA31 1BS



**The Works Garden Centre**

Station Road, Llandeilo  
SA19 6NG  
01558 824238

For all your gardening needs.

We have a great range of:  
Perennials, Roses, Trees, Bulbs,  
Seeds, Alpines, Herbs, Vegetables,  
and Bedding plants.

Also Statues, Pots and hardware.

Hanging baskets available and made to order.

Find us on facebook

**PEPPERCORN**  
COOKWARE SPECIALISTS



A cookshop born from our love of cooking and food. Our shelves stock a selection of specialists cookware, every day essentials and design-led tableware.



LLANDEILO | 01558 822410 | PEPPERCORN.NET



## AUDREY NORMAN

4 Ashgrove, Pontamman, Ammanford, SA18 2JU  
t 01269 540106 e lynnemorgan2@gmail.com

### Painting

I paint in a wide range of different media, e.g. watercolour, acrylic, oil and pastel; my main genre currently are landscapes and abstract works.

### Directions

Turn off the A474 (main Ammanford to Glanaman road) into Maesquarre Road; after 200m turn left into Wernoleu Road; after 100m turn left into James Griffiths Road; after 50m turn left into Ash Grove.



Studio visits at other times also available by appointment

#### OPEN STUDIO DATES

WC P

Sat	Sun	Mon	Tue	Wed	Thur	Fri	Sat	Sun
21	22	23	24	25	26	27	28	29
10-17	10-17	10-17	14-17	X	10-17	10-17	10-17	10-17

## CHARLOTTE LEADBEATER

Dan y Graig, 3 Quay Street, Llandeilo, Carmarthenshire, SA19 6BL  
t 01558 822045 e mymail@charlotteleadbeater.com  
m 07957 833598 w www.charlotteleadbeater.com

### Painting, Drawing, Printmaking, Collage and Sculpture

I specialise in figures in movement especially dancers and musicians, but also love doing portraits in oils and mixed media landscapes. Anything with drama attached to it, as I love the changing seasons too. I exhibit internationally but my current work can be seen in King Street Gallery, Carmarthen. I am on file with the National Portrait Gallery in London and was trained at Canterbury, Wimbledon and Camberwell schools of Art.

### Directions

Coming from Cross Hands (M4 Motorway) then A476 marked Llandeilo for 7 miles, then turn left at mini roundabout onto A483 to Llandeilo, over bridge, up hill, through town turning right at CK Superstores onto Crescent Road and first right into main car park. Walk under arch into Rhosmaen Street, turn left past church, turn left again down Quay St, steep hill (2 mins) studio last house no 3, through wooden gates to courtyard. Not suitable for parking.



#### OPEN STUDIO DATES

WC

Sat	Sun	Mon	Tue	Wed	Thur	Fri	Sat	Sun
21	22	23	24	25	26	27	28	29
10-17	10-17	X	14-20	X	X	X	10-16	X

Studio visits at other times also available by appointment

## TRAIL MAP STUDIOS 1 & 2 • MAP LLWYBR STIWDIOS 1 & 2

As a helpful guide artists have been split up into 6 local groups with different coloured trails that might reasonably be done in a day. These are shown on the Maps and the Arts Trail Planner at the back of this guide.

Alternatively make up your own trail or just visit one or two artists. Whatever you decide to do, don't forget to check the opening times of your prospective studios as not all are open for the whole 9 days.

See map inset (right) for Studios 1 & 2. Full map next page with inset for Llandeilo studios on following page.



## ARTIST STUDIOS NUMBERED AND GROUPED INTO COLOURED TRAILS STIWDIOS YR ARTISTIAID WEDI EU RHIFO A'U TREFNU I'R LLWYBRAU LLIW

### RED TRAIL • LLWYBR COCH

- |                          |            |
|--------------------------|------------|
| 1 Jonathan Cox           | Peniel     |
| 2 Simon Hedger           | Capel Dewi |
| 3 Justine & Alan Burgess | Gwernogle  |
| 4 Alex Smith             | Llanfynydd |
| 5 Hilary Coole*          | Llanfynydd |
| 6 Olwen Thomas*          |            |
| 7 Tanya Rotherfield*     |            |
| 8 Ann Goodfellow         | Broad Oak  |
| 9 Kate Glanville         | Llandeilo  |

### BLUE TRAIL • LLWYBR GLAS

- |                       |            |
|-----------------------|------------|
| 10 Vivienne Albiston* | Porthyrhyd |
| 11 Donna Gray*        |            |
| 12 Jacky John         | Carmel     |
| 13 Irene Funnell      | Carmel     |
| 14 Jean Floe          | Ffairfach  |
| 15 Janis Fry          | Llandybie  |
| 16 Andy Wardrop       | Llandybie  |
| 17 Geoff Brown        | Ammanford  |
| 18 Lilian Hopkins     | Ammanford  |
| 19 Audrey Norman      | Ammanford  |

### PINK TRAIL • LLWYBR PINC

- |                          |           |
|--------------------------|-----------|
| 20 Charlotte Leadbeater  | Llandeilo |
| 21 Andrew Douglas-Forbes | Llandeilo |

### PINK TRAIL • LLWYBR PINC (CONT)

- |                             |           |
|-----------------------------|-----------|
| 22 Lindy Martin             | Llandeilo |
| 23 Patricia Bullen-Whatling | Llandeilo |
| 24 Paul Boston              | Llandeilo |

### GREEN TRAIL • LLWYBR GWYRDD

- |                         |              |
|-------------------------|--------------|
| 25 Genevieve Caminade   | Talley       |
| 26 Angela Farquharson*  | Ffarmers     |
| 27 Martin Duffy*        |              |
| 28 Lil Tudor-Craig      | Ffaldybrenin |
| 29 Viv Kersey           | Porthrhyd    |
| 30 James & Tilla Waters | Llansadwrn   |

### ORANGE TRAIL • LLWYBR OREN

- |                    |             |
|--------------------|-------------|
| 31 Jane Evans      | Cilycwm     |
| 32 Tim Lake        | Cilycwm     |
| 33 Tom Sheppard    | Cilycwm     |
| 34 Gorica Bulcock* | Rhandirmwyn |
| 35 Susan Reah*     |             |

### PURPLE TRAIL • LLWYBR PORFFOR

- |                      |             |
|----------------------|-------------|
| 36 Claire Spencer*   | Llandeusant |
| 37 Jacob Buckland*   |             |
| 38 Carole Spackman   | Llandeusant |
| 39 Clare Misselbrook | Gwynfe      |

\* Artists sharing a studio

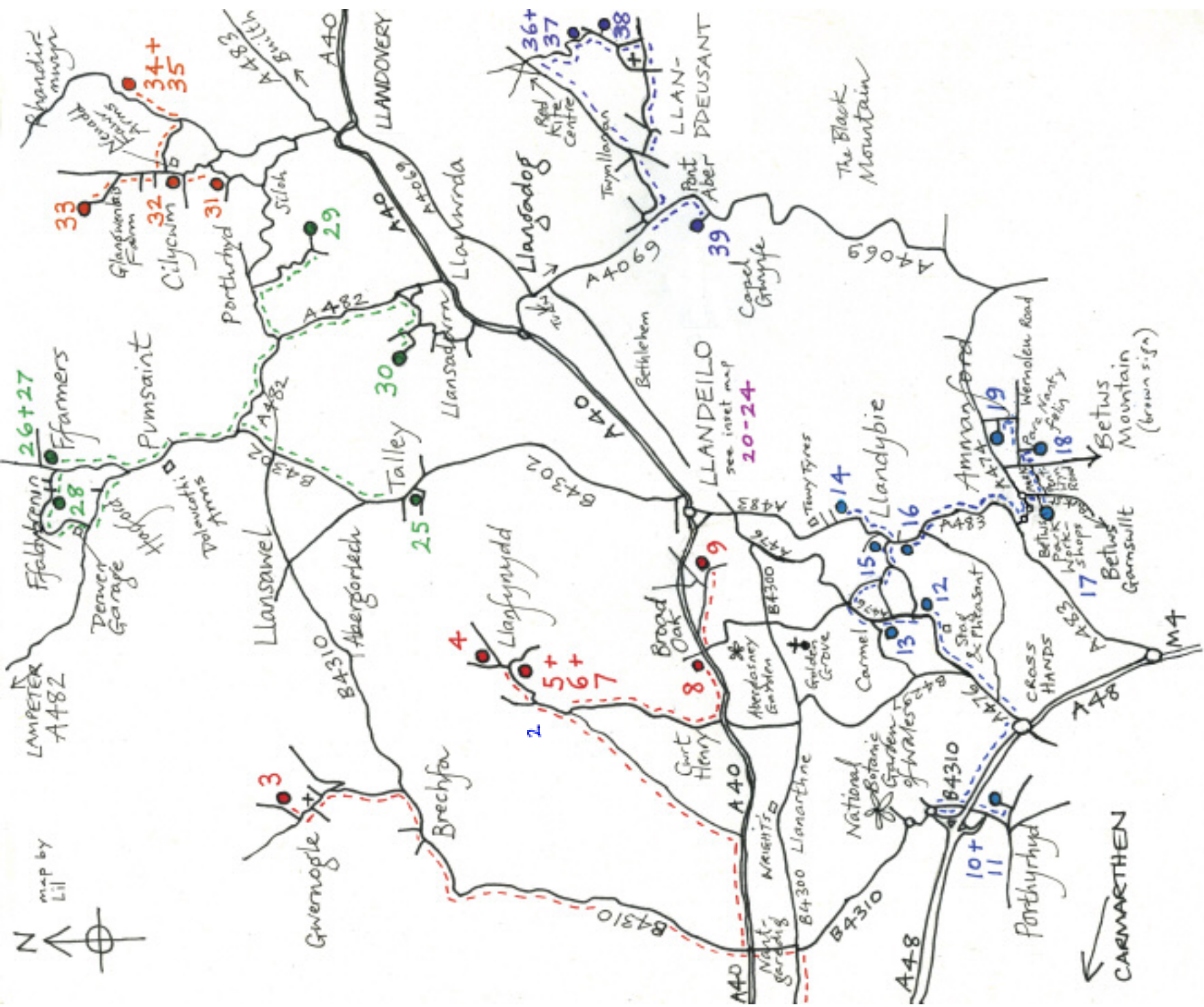

**TRAIL MAP**

**15 mile radius of Llandeilo**

See inset Map for studios 1 & 2 previous page and inset Map for Llandeilo studios on following page.

**MAP LLWYBRAU**

**Dalgylch 15 milltir o Llandeilo**

Gwelir map mewnosodiad ar gyfer stiwdio 1 & 2 ar y dudalen flaenorol, a'r map mewnosodiad o stiwdios yn Llandeilo ar y dudalen nesaf.

## TRAIL MAP LLANDEILO STUDIOS • MAP LLWYBR STIWDIOS LLANDEILO

Studio numbers 20-24 shown on inset map (right).

Stiwdios 20-24 i'w gweld ar y map mewnosodiad (dde)

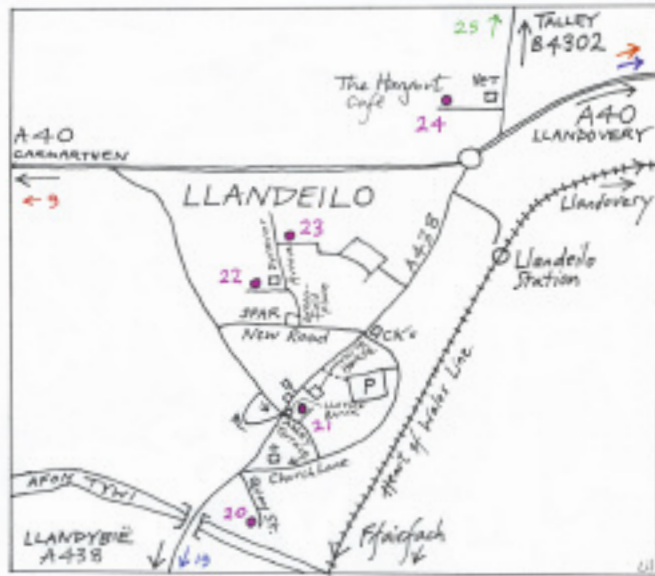

## SHOP WINDOWS & DONATIONS • FFENESTRI SIOPAU & RHODDION

The following shops will be displaying artists work in their windows in the lead up to and during the Tywi Valley Open Studios Arts Trail week.

SHOP	Location	Contact Details	ARTIST(S)
Indigo Hill	Llandeilo	07918 939773	Ann Goodfellow
Dragon's Garden	Llandeilo	01558 822218	Tanya Rotherfield
Mimosa Gallery	Llandeilo	01558 328074	Hilary Coole, Lindy Martin, Angela Farquharson, Martin Duffy
Steil	Llandeilo	01558 824445	Charlotte Leadbeater
Maryellens	Llandeilo	01558 823444	Clare Misselbrook
Peppercorn	Llandeilo	01558 822410	Genevieve Caminade
Crafts Alive	Llandeilo	01558 822010	Justine Burgess, Kate Glanville, Jacky John, Viv Kersey
The Hangout	Llandeilo	07753 178111	Paul Boston, Simon Hedger
C.C. Mina's coffee Shop	Ammanford	01269 593184	Lilian Hopkins
C.C. Mina's coffee Shop	Ammanford	01269 593184	Audrey Norman
Llandovery Station Café	Llandovery	01550 721283	Carole Spackman
Old Printing Office	Llandovery	01550 720690	Viv Kersey, Susan Reah, Gorica Bulcock
Davies & Co	Llandovery	01550 720203	Jane Evans
L.J. Bailey, Butcher	Llangadog	01550 777242	Carole Spackman, Clare Misselbrook
Wrights Food Emporium	Llanarthne	01558 668929	Kate Glanville
Community Shop	Dryslwyn	01558 668221	Alex Smith

### DONATIONS FROM:

Llandeilo Town Council Llandeilo 01558 823850

### VENUES/SPONSORSHIP FROM:

Fountain Fine Art, Llandeilo  
White Horse Inn, Llandeilo

## ANDREW DOUGLAS-FORBES

16 Abbey Terrace, Llandeilo, SA19 6BD  
m 07545 568863 e adf@llandeilo.net

### Painting

Originating from Gower, Andrew was tutored from a young age by the Canadian artist Gordon Stuart. Also an International Tenor, Andrew studied at the R.A.M London as well as Swansea Art College. Andrew has painted and sung, all his adult life, living for some years in Italy after winning a world singing competition. Interested in the 'everydayness of life', his paintings have often a 'Domestic' or 'Country' feel. An expert in Welsh Country Antiques, Andrew exhibits his paintings and antiques at important International Fairs. Andrew is represented by galleries across the UK including Albany, Cardiff and Hollywood Gallery, Chelsea, also exhibiting at the American winter art fairs. He has work in the National Collection and is widely collected at home in Wales.



### Directions

A483 Llandeilo, turn at CK's onto Crescent Road and first right into car park, and park. Walk under arch into Rhosmaen Street, turn left, then next left Abbey Terrace, side door, large lion knocker.

### OPEN STUDIO DATES



Sat	Sun	Mon	Tue	Wed	Thur	Fri	Sat	Sun
21	22	23	24	25	26	27	28	29
10-17	10-17	X	X	X	X	X	10-17	10-17

Studio visits at other times also available by appointment



## LINDY MARTIN

1, John's Villas, Llandeilo, SA19 6DP  
m 07977 477372 e lindymartinceramics@gmail.com  
w allwashedupblog.wordpress.co.uk  
w lindymartinceramics.com  
f www.facebook.com/lindy.martin.96

### Ceramics

Talking teapots, jiggling jugs, spinning plates and canoodling cups; crockery of great character and personality.

### Directions

Coming into Llandeilo on the Carmarthen Road, bear left down New Road and turn left at the Spar shop up Greenfield Place. At the top of the road turn left and come in via the back gate next to yellow garage. Coming from the roundabout on the A483, turn right by CK's up New Road and turn right at the Spar shop then follow instructions above. At the top of Greenfield Place there is usually parking near the St John's Ambulance Hall. Wheelchair access to garden and workshop but not house.

Studio visits at other times also available by appointment

### OPEN STUDIO DATES



BA: By appointment

Sat	Sun	Mon	Tue	Wed	Thur	Fri	Sat	Sun
21	22	23	24	25	26	27	28	29
10-17	10-17	BA	BA	BA	11-17	11-17	11-17	11-17



**PATRICIA BULLEN-WHATLING**  
 27 Dynevor Avenue, Llandeilo, SA19 6EA  
**m** 07944070990  
**e** pat@patbullenwhatlinggallery.co.uk  
**w** www.Pbwgallery.com  
**f** www.facebook.com/PatBullenWhatlingGallery

**Painting and Mixed Media**  
 My "Dreamtime" was our years making our living on our smallholding but that dream ended in tragedy. So now I paint and re-paint my Meadows and Livestock, the inspiration of the Welsh countryside and the smallest of small in my mixed media works.

**Directions**  
 In New Road, Llandeilo going up hill, turn right at Spar follow road up and around past Ambulance Hall on Left, take the first right and immediately on left is our house 2nd Semi No. 27

**Studio visits at other times also available by appointment**

**OPEN STUDIO DATES**

**P** 1 Step Appointment BA: By

Sat	Sun	Mon	Tue	Wed	Thur	Fri	Sat	Sun
21	22	23	24	25	26	27	28	29
10-18	BA	10-18	10-18	10-18	BA	10-18	10-18	10-18

**TEMPERANCE HALL LLANGATHEN**  
 NEAR ABERGLASNEY GARDEN, LLANGATHEN, CARMARTHENSHIRE, SA32 8QD

**ART AT THE HALL**  
 SURE, SAND & SEA  
 PAINTING  
 PRINT MAKING  
 CERAMICS  
 SCULPTURE  
 INTERIOR

**ARTISTS & MAKERS EXHIBITION**  
 SATURDAY 25TH AUGUST - SATURDAY 8TH SEPTEMBER 2018 11-6PM  
 PRIVATE VIEW BY INVITATION TRIDAY 24TH AUGUST 12:30 - 2:30  
 FOR INVITATION TO PRIVATE VIEW PLEASE CONTACT: artatthehall@gmail.com

**LITTLE BARN NURSERY**  
**OPEN WEEKENDS**  
**2018**

**MAY 19-20**  
**JUNE 30-JULY 1**  
**AUGUST 4-5**  
**11AM - 4PM**

**PERENNIALS - DESIGN**  
**CONSULTATION - POTS**

**BETHLEHEM SA19 9PR**  
**01550 777 594**

**PAUL BOSTON**

The Hangout, Beechwood Industrial Estate, Talley Road, Llandeilo, SA19 7HR  
**t** 01558 824447 **m** 07753 178111 (Hangout)  
**e** Boston5000@gmail.com **w** www.paulboston.net

**Painting**  
 Paul Boston is an illustrator working in Llandeilo. Once a year he welcomes a break in his schedule of picture books, magazines and websites to join the Arts Trail, where he can set aside his regular commissions to explore his own ideas and surroundings. This year The Hangout offers an excellent space to display some larger works.

**Directions**  
 From A40 roundabout just north of Llandeilo take the A40 towards Llandovery. Take the first left towards Talley then take the first left again. Follow the road to the car park at the end. The Hangout will be facing you on the right.



**OPEN STUDIO DATES**

**WC P**

Sat	Sun	Mon	Tue	Wed	Thur	Fri	Sat	Sun
21	22	23	24	25	26	27	28	29
9-16	10-16	X	8-16	8-16	8-16	8-16	9-16	10-16



## GENEVIEVE CAMINADE

10 Golwg Yr Allt, Talley, SA19 7XZ  
 t 01558 685175 e [genecaminade@hotmail.com](mailto:genecaminade@hotmail.com)  
 w [www.genevievecaminade.co.uk](http://www.genevievecaminade.co.uk)  
 f [www.facebook.com/genevieve.caminade/](https://www.facebook.com/genevieve.caminade/)

### Contemporary Paintings, Prints and 'Joie de Vivre' French Designer Fabrics and Wallpapers

I am a painter, a textile designer and ceramist, trained at the Falmouth College of Art, Cornwall, and the Royal College of Art, London. I work on a variety of themes, i.e. landscape, portraiture and abstract geometric paintings. I enjoy finding innovative ways of combining painting with textiles and wallpapers, to create a vibrant, bespoke look

in an interior. I work also to commissions and on specific interior design projects.

#### Directions

From Llandeilo, on the A40, going TOWARDS Llandovery, take the first left to Talley, on the B4303, approximately 7 miles, once in Talley, drive past School on your right, take the first road left before the road leading to the Talley Abbey.

#### OPEN STUDIO DATES

Sat	Sun	Mon	Tue	Wed	Thur	Fri	Sat	Sun
21	22	23	24	25	26	27	28	29
10-17	10-17	10-17	10-17	10-17	10-17	10-17	10-17	10-17



Studio visits at other times also available by appointment

## ANGELA FARQUHARSON

Old Post Office, Ffarmers, Llanwrda, Carmarthenshire, SA19 8LQ  
 t 01558 650183 e [info@farsculpt.com](mailto:info@farsculpt.com)  
 w [www.farquharsonduffysculpture.com](http://www.farquharsonduffysculpture.com)

### Ceramics and Sculpture

I am a ceramic sculptor specialising in the female form. Inspired by the shapes and movement that the body creates. My work varies in scale, from table top to life size. I use a range of ceramic techniques and materials and also have my work cast in bronze. As well as my studio to visit there is also a gallery area and ever changing sculpture garden with a large number of life size sculptures on show.

#### Directions

Take A482 towards Lampeter. Turning for Ffarmers is around 2 miles after Pumpsaint. The Old Post Office is in the centre of the village opposite the pub.

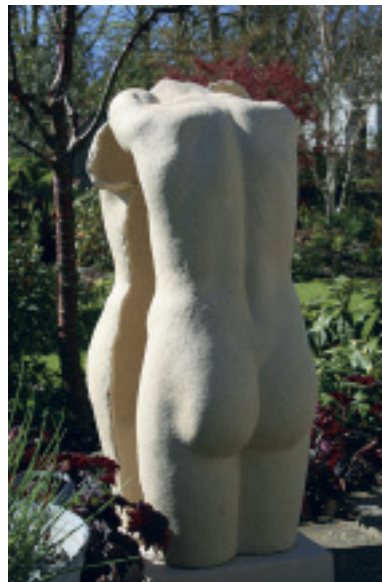

#### OPEN STUDIO DATES

Sat	Sun	Mon	Tue	Wed	Thur	Fri	Sat	Sun
21	22	23	24	25	26	27	28	29
10-17	10-17	10-17	10-17	10-17	10-17	10-17	10-17	10-17



Studio visits at other times also available by appointment

## MARTIN DUFFY

Old Post Office, Ground Floor Studio, Ffarmers, Llanwrda, Carmarthenshire, SA19 8LQ  
 t 01558 650183  
 e [farsculpt@tiscali.co.uk](mailto:farsculpt@tiscali.co.uk)  
 w [www.farquharsonduffysculpture.com](http://www.farquharsonduffysculpture.com)

### Figurative Sculpture

As a full time professional figurative sculptor I specialise in commissions for private and corporate clients around the world. I create life size sculptures of animals, dancers and children in bronze and other materials. A range of my sculpture will be on show in the sculpture garden and gallery.

#### Directions

Take A482 towards Lampeter. The turning for Ffarmers village is about 2 miles after Pumpsaint. The Old Post Office is in the centre of the village opposite the pub.



Studio visits at other times also available by appointment

#### OPEN STUDIO DATES

Sat	Sun	Mon	Tue	Wed	Thur	Fri	Sat	Sun
21	22	23	24	25	26	27	28	29
10-17	10-17	10-17	10-17	10-17	10-17	10-17	10-17	10-17



## LIL TUDOR-CRAIG

Maesybedw, Ffaldybrenin, Llanwrda, SA19 8QE  
 t 01558 650616 m 07813 068054  
 e [lil@tudor-craig.co.uk](mailto:lil@tudor-craig.co.uk) w [www.tudor-craig.co.uk](http://www.tudor-craig.co.uk)

### Painting, Lino Printing

Highly detailed paintings of the natural world exploring the connections between British native wild plants and habitats and the creatures they support. I work in egg tempera, a medium capable of intense colour and fine detail. Cards and prints of the paintings also available.

#### Directions

Going towards Lampeter on A482 turn right just after Harford village, signposted Ffaldybrenin. Derwen Garage is on the corner. Follow this lane about 1 mile, first house on right after Ffaldybrenin village sign.

Studio visits at other times also available by appointment

#### OPEN STUDIO DATES

Sat	Sun	Mon	Tue	Wed	Thur	Fri	Sat	Sun
21	22	23	24	25	26	27	28	29
10-17	10-17	10-17	10-17	10-17	10-17	10-17	10-17	10-17





**ORIELMIMOSA**

Oriel Mimosa is a gallery that specialises in Welsh art, stocking a range of original works and limited edition prints to suit all tastes – from the more prominent Welsh artists to the lesser known up-and-coming creative talent that take their inspiration from this beautiful country of Wales. We also offer a professional bespoke framing service conveniently located at our gallery on the main road through Llandeilo.

**Oriel Mimosa Fine Art**  
68 Rhosmaen Street, Llandeilo, Carmarthenshire SA19 6EN

[www.orielmimosa.com](http://www.orielmimosa.com)  
**01558 328074**  
Email: [sales@welshartist.co.uk](mailto:sales@welshartist.co.uk)



**Steil**  
Hair Salon

*Steil would like to thank all their customers who have supported them over the past 10 years*

**GAN CRAIG A HUW**  
129 Rhosmaen Street,  
Llandeilo  
Ffôn: 01558 824445

**VIV KERSEY**

Garreglefaen, Porthyrhyd, Llanwrda, SA19 8PE  
(for SATNAV use SA19 8PA)

t 01558 650454 e [vivkersey@yahoo.com](mailto:vivkersey@yahoo.com)

w [www.vivkersey.wordpress.com](http://www.vivkersey.wordpress.com)

**Printmaking**

I have a lifelong interest in observing and drawing wildlife, particularly birds. I make limited editions of original prints on an etching press in my studio at home. Using the qualities of different printmaking processes I try to convey my feelings about the character of the subject and express vitality and movement.

**Directions**

Go to Llanwrda on the A40 between Llandeilo and Llandovery. Take the A482 Lampeter turning. After 4 miles turn right to Porthyrhyd. After 1.2 miles turn right opposite red phone box. After exactly 1 mile Garreglefaen is half way up a hill on the left, through a wooden farm gate.

**OPEN STUDIO DATES**

WC	P	1 Step	Sat 21 10-17	Sun 22 10-17	Mon 23 X	Tue 24 10-17	Wed 25 10-17	Thur 26 10-17	Fri 27 10-17	Sat 28 10-17	Sun 29 10-17
----	---	--------	--------------------	--------------------	----------------	--------------------	--------------------	---------------------	--------------------	--------------------	--------------------

**Studio visits at other times also available by appointment**

**JAMES AND TILLA WATERS**

Bryndyfan Farm, Llansadwrn, Llanwrda,  
Carmarthenshire, SA19 8NL

t 01550 777215

e [info@jamesandtillawaters.co.uk](mailto:info@jamesandtillawaters.co.uk)

w [www.jamesandtillawaters.co.uk](http://www.jamesandtillawaters.co.uk)

f [www.facebook.com/jamesandtillawaters](https://www.facebook.com/jamesandtillawaters)

**Ceramics, Mainly Tableware, also Necklaces**

We make finely thrown stoneware pots with an emphasis on function and design. Tilla also makes ceramic bead necklaces.

**Directions**

From Llanwrda take the Lampeter road and turn off to Llansadwrn. After a mile turn right (signed Carmel) after 0.3 miles our drive is on the left. From Llandeilo turn off the A40 signed to Llansadwrn. Turn right at T junction in village. Take first left (signed Carmel, at edge of village) after 0.3 miles our drive is on the left.

**Studio visits at other times also available by appointment**

**OPEN STUDIO DATES**

Sat 21 10-17	Sun 22 10-17	Mon 23 10-17	Tue 24 10-17	Wed 25 10-17	Thur 26 10-17	Fri 27 10-17	Sat 28 10-17	Sun 29 10-17
--------------------	--------------------	--------------------	--------------------	--------------------	---------------------	--------------------	--------------------	--------------------



## JANE EVANS

Abercamlais, Cilycwm, Llandovery,  
Carmarthenshire, SA20 0SW  
t 01550 721890 e jane.evans24@btinternet.com  
w www.fabulousfeltings.co.uk  
f www.facebook.com/fabulousfeltings/

### Textiles

Fabulous Feltings. Inspired by colours from world-wide travel and textures from the Tywi Valley, Jane creates beautiful wearable art. Using wet and nuno felting techniques her specialities are wraps, throws and wall hangings all lovingly made in her riverside cottage.

### Directions

From A40 in Llandovery take the Cilycwm Road and follow directions to Cilycwm. Cross the Pont Newydd bridge and after half a mile, where the road bends right to the village, turn left. After a few hundred yards, Abercamlais, a red brick house, will be on your right.

Studio visits at other times  
also available by appointment

#### OPEN STUDIO DATES

WC	P	Steps	Sat	Sun	Mon	Tue	Wed	Thur	Fri	Sat	Sun
		2	21	22	23	24	25	26	27	28	29
			10-17	10-17	10-17	10-17	10-17	10-17	10-17	10-17	10-17

## TIM LAKE

The Old Post Office, Cilycwm, Llandovery,  
Carmarthenshire, SA20 0SS  
t 01550 720373  
e timlakeceramics@hotmail.com  
w www.timlakeceramics.bigcartel.com  
f TimLCeramics

### Pottery

I produce reduction fired, functional stoneware ceramics. The majority of the work is thrown on a slow turning kickwheel, bisque fired and then glaze fired to 1300°C in a gas and wood kiln. 'Pots to be looked at, used and enjoyed'

### Directions

A40 Llandovery, A483 towards Builth Wells, turn left at fire station onto Cilycwm Road, follow this road for 2.5 miles and turn left over a small bridge. Continue for about a mile and half until you reach the village. The Old Post Office is in the middle of the village opposite the Neuadd Arms.

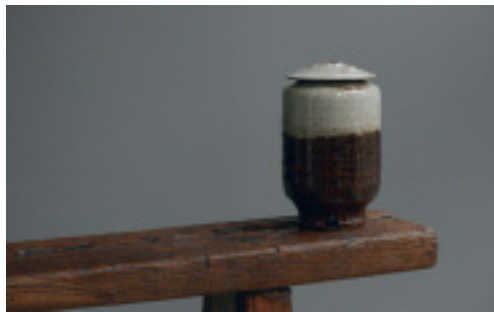

#### OPEN STUDIO DATES

WC	P	Steps	Sat	Sun	Mon	Tue	Wed	Thur	Fri	Sat	Sun
			21	22	23	24	25	26	27	28	29
			10-17	10-17	10-17	10-17	10-16	10-17	10-17	10-17	10-16

Studio visits at other  
times also available  
by appointment

## THOMAS SHEPPARD

Llwynhelig, Cilycwm, Llandovery,  
Carmarthenshire, SA20 0TF  
t 01550 760220  
e tomsheppard4@outlook.com  
f www.facebook.com/profile.php?id=1007284945627

### Oil Paintings, Ink Drawings, and Pencil Sketches

I paint the scenes and landscapes that have been familiar to me since my childhood in the Upper Tywi Valley. My work is informed by the act of looking, memory and chance. I have a degree in fine art from Sunderland University.

### Directions

Travelling up the Tywi valley from Cilycwm take the third turning on the left signed Glangwenlais Farm, park before farmyard and then walk through the yard and down to Llwynhelig

#### OPEN STUDIO DATES

WC	P	Steps	Sat	Sun	Mon	Tue	Wed	Thur	Fri	Sat	Sun
			21	22	23	24	25	26	27	28	29
			10-17	10-17	10-17	10-17	10-17	10-17	10-17	10-17	10-17



Studio visits  
at other  
times also  
available by  
appointment

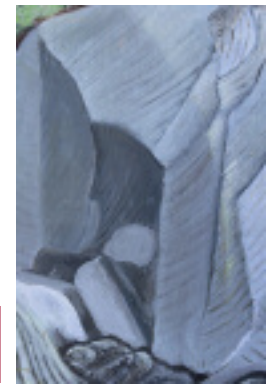

## GORICA BULCOCK (with Susan Reah)

at Gwynfaes, Rhandirmwyn,  
Llandovery, SA20 0NG  
t 01550 760188  
e goricabh@yahoo.co.uk  
f NewStartArt

### Painting

Water colour, Acrylic, mixed media and Oil paintings; Landscape, floral, seascape, portraits and animal portraits and abstract.

### Directions

A40 Llandovery, A483 toward Builth Wells, TL at fire station on to Cilycwm Road, 5 miles to Gwynfaes on the right.

#### OPEN STUDIO DATES

WC	P	Steps	Sat	Sun	Mon	Tue	Wed	Thur	Fri	Sat	Sun
			21	22	23	24	25	26	27	28	29
			10-17	10-17	10-17	X	10-17	10-17	10-17	12-17	11-17

Studio visits at other  
times also available  
by appointment





1 King Street, Llandeilo SA19 6AA  
01558 824755  
www.evestoyshop.co.uk



Stockists of  
Chalk Paint™ by Annie Sloan,  
Waxes, Brushes, Stencils,  
Rollers, Wall Paint, Books  
and lots more!

64 Rhosmaen Street, Llandeilo, Carmarthenshire, SA19 6EM  
01558 824673  
www.thelittlewelshdresser.com



**Indigo Hill**  
Boutique  
74, Rhosmaen St.  
Llandeilo  
Mob. 07918939773



Beautiful Fairtrade  
Products from  
around the World  
115 Rhosmaen St  
Llandeilo SA19  
Tel 01558 822218  
www.dragons-garden.com



**LBS**  
Builders Merchants

Let us help you  
**DO IT YOURSELF**  
TRANSFORM YOUR HOME & GARDEN

**LLANDEILO**  
Station Road  
Llandeilo SA19 6NL  
**01558 822385**

LANDSCAPING • ROOFING • TIMBER • KITCHENS  
BATHROOMS • WORKWEAR • TOOLS • DECORATING

**VOTED BUILDERS MERCHANT OF THE YEAR IN 2015 & 2016**

WWW.LBSBM.CO.UK  LBSBUILDERSMERCHANTS  LBSBMLTD

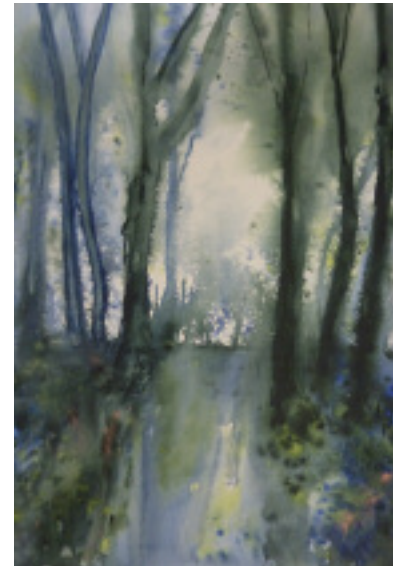

**SUSAN REAH**  
Gwynfaes, Rhandirmwyn, Llandeover, SA20 0NG  
t 01550 720480 e susan.reah@sky.com  
f NewStartArt

**Painting**  
Water colour, Acrylic, mixed media and Oil paintings; member of Royal Watercolour Society Wales. Landscape, floral, seascape and abstract.

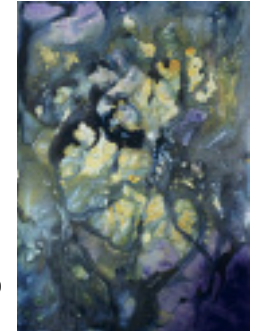

**Directions**  
A40 Llandeover, A483 toward Builth Wells, TL at fire station on to Cilycwm Road, 5 miles to Gwynfaes on the right.

**OPEN STUDIO DATES**



Sat	Sun	Mon	Tue	Wed	Thur	Fri	Sat	Sun
21	22	23	24	25	26	27	28	29
10-17	10-17	10-17	X	10-17	10-17	10-17	12-17	11-17

Studio visits at other times also available by appointment

**CLAIRE SPENCER**  
Ty Melinydd, Llanddeusant, Llangadog, Carmarthenshire, SA19 9UH  
t 01550 740124  
e clairespencer37@hotmail.com  
w www.etsy.com/shop/clairespencershop

**Printmaking**  
Bright modern linocuts and screen prints inspired by nature and the simplicity of Scandinavian design.

**Directions**  
From Llangadog head south on A4069 towards Brynamman. Turn left at 3 Horseshoes, signed Red Kite centre. After 3.5 miles, turn right at crossroads by Red Kite centre car park. Ty Melinydd is the first house on the left at the bottom of the hill.



**OPEN STUDIO DATES**



Sat	Sun	Mon	Tue	Wed	Thur	Fri	Sat	Sun
21	22	23	24	25	26	27	28	29
10-17	10-17	10-17	10-17	10-17	10-17	10-17	10-17	10-17



## JACOB BUCKLAND

Ty Melnydd, Llanddeusant, Llangadog, Carmarthenshire, SA19 9UH

t 01550 740124

e jacobucklandart@gmail.com

w www.jacobuckland.co.uk

### Painting

Paintings and drawings of Welsh landscape and nature, based on direct observation. Work which explores colour and mark making, focusing on variations in weather and season.



### Directions

From Llangadog head south on A4069 towards Brynamman. Turn left at 3 Horseshoes, signed Red Kite centre. After 3.5 miles, turn right at crossroads by Red Kite centre car park. Ty Melnydd is the first house on the left at the bottom of the hill.

### OPEN STUDIO DATES



Sat	Sun	Mon	Tue	Wed	Thur	Fri	Sat	Sun
21	22	23	24	25	26	27	28	29
10-17	10-17	10-17	10-17	10-17	10-17	10-17	10-17	10-17

## CAROLE SPACKMAN

Crincae, Llanddeusant, Llangadog, SA19 9UP

t 01550 740619 e carolepottery@hotmail.co.uk

w www.carolepackmanceramics.co.uk

f Carole Spackman Ceramics

### Ceramics

Sense of place is central to Carole's ceramics. Her studio is set within her landscape garden that she has been developing for 36 years. Carole includes local materials in her clay & glazes, local wildlife features in her sculptures & colours of the nearby wild flower meadow decorate her tableware.

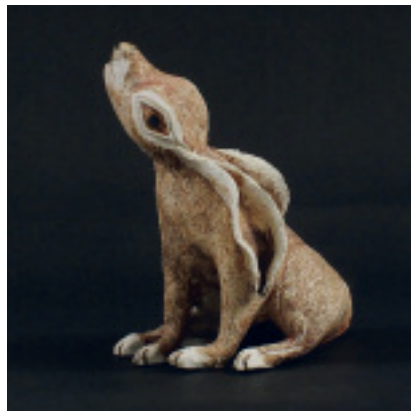

### Directions

From A40, head south through Llangadog onto A4069 towards Brynamman. Turn left at 3 Horseshoes, signed to Red Kite Centre. In Twynllanan, turn right then immediately left following signs to Youth Hostel. Turn left just after Llanddeusant Church. Lane to Crincae is 200 metres on your right.

### OPEN STUDIO DATES



Sat	Sun	Mon	Tue	Wed	Thur	Fri	Sat	Sun
21	22	23	24	25	26	27	28	29
10-17	10-17	10-17	10-17	10-17	10-17	10-17	10-17	10-17

Studio visits at other times also available by appointment

## CLARE MISSELBROOK

Danycoed, Gwynfe, Llangadog, SA19 9TB

t 01550 740168

e claremmisselbrook@hotmail.com

f Clare Misselbrook Eco-artist

### Mixed Media

A keen environmentalist, I make all my work from reclaimed and found items that other people often discard. Having travelled for a few years to find the perfect place, I'm enjoying settling and being inspired by my new home in the Black Mountain.

### Directions

Turn onto private bridge from A469 there is parking and space to turn round beyond the bridge. (Honest!)



### OPEN STUDIO DATES



Sat	Sun	Mon	Tue	Wed	Thur	Fri	Sat	Sun
21	22	23	24	25	26	27	28	29
10-17	10-17	10-17	10-17	10-17	10-17	10-17	10-17	10-17

Studio visits at other times also available by appointment



We would like to thank the following for sponsoring our event this year: **Diolchwn yn fawr i'r canlynol am noddi ein digwyddiad eleni:**

County Councillor and Llandeilo Mayor Edward Thomas for launching the event. Richard Braine of Fountain Fine Art for our launch venue with refreshments and an exhibition. The White Horse Inn, Llandeilo who provided the venue for our meetings.

Llandeilo Town Council, Llandeilo Fawr Festival of Music, Bright.com, Wrights Emporium, In Stitches, Rigout, Birds Hill, King Street Gallery, The Works Garden Centre, Peppercorn, Llangathen Hall, Little Barn Nursery, Oriel Mimosa, Steil Hair Salon, Indigo Hill, The Dragons Garden, Little Welsh Dresser, Eve's Toy Shop, LBS, Evans & Hughes Opticians, The Old Printing Office, and Crafts Alive. Also thanks to all the shops that will have displays in their windows before and during the event. Lastly thanks to all the dedicated artists taking part who through their hard work and efforts organise and run this annual event which has become an important cultural date on the Llandeilo area calendar.

# evans & hughes opticians

Optometrists • Optegydd

58 Rhosmaen Street  
Llandeilo  
SA19 6EN  
01558 822728

## eyewear for everyone

budget to designer @ unbeatable prices  
Free\* Children's spectacles

We provide all of your Eyecare needs  
including  
Free\* Emergency and Home Examinations

\*free when entitled to WCES Examination or NHS Voucher

8 Stone Street  
Llandovery  
SA20 0JR  
01550 720327

34 Quay Street  
Aranmorford  
SA18 3EN  
01269 591701

7 Bridge Street  
Lampeter  
SA48 7HG  
01570 422036

Gwasanaethau Gofal Llygaid Cymru  
Wales Eye Care Services



Would you like to take part in next year's Tywi Valley Open Studios?

If you would like to be one of our artists on the Arts Trail in 2019, and you live within a 15 mile radius of Llandeilo, please contact Charlotte Leadbeater at: [mymail@charlotteleadbeater.com](mailto:mymail@charlotteleadbeater.com).

A hoffech cymryd rhan yn Stiwdios Agored Dyffryn Tywi flwyddyn nesaf?

Os hoffech fod yn un o'n hartistiaid ar y Llwybr Gelf yn 2019, ac rydych yn byw o fewn dalgylch 15 milltir i Llandeilo, cysylltwch â Charlotte Leadbeater ar [mymail@charlotteleadbeater.com](mailto:mymail@charlotteleadbeater.com)



## PICTURE FRAMING

40 years experience of all types of work

The Old Printing Office  
Llandovery  
Tel: 01550 720690  
[www.theoldprintingoffice.co.uk](http://www.theoldprintingoffice.co.uk)

CAFE : GIFTS : CLOTHING

## CRAFTS ALIVE

A co-operative of DESIGNERS AND MAKERS  
LIVING AND WORKING IN  
*West Wales*

133b Rhosmaen Street,  
Llandeilo, Carmarthenshire  
SA19 6EN

01558 822010  
[crafts-alive.wales](http://crafts-alive.wales)

Monday - Saturday  
10 - 5

# ARTS TRAIL PLANNER

A guide to the studios opening days to help you plan your route

Studio No	Artist	Sat 21	Sun 22	Mon 23	Tue 24	Wed 25	Thur 26	Fri 27	Sat 28	Sun 29
<b>RED TRAIL • LLWYBR COCH</b>										
1	Jonathan Cox									
2	Simon Hedger									
3	Justine Burgess									
4	Alexandra Smith									
5	Hilary Coole									
6	Olwen Thomas									
7	Tanya Rotherfield									
8	Ann Goodfellow									
9	Kate Glanville									
<b>BLUE TRAIL • LLWYBR GLAS</b>										
10	Vivienne Albiston									
11	Donna Gray									
12	Jacky John									
13	Irene Funnell									
14	Jean Floe									
15	Janis Fry									
16	Andy Wardrop									
17	Geoff Brown									
18	Lilian Hopkins									
19	Audrey Norman									
<b>PINK TRAIL • LLWYBR PINC</b>										
20	Charlotte Leadbeater									

# CYNLLUNYDD LLWYBR GELF

Canllaw i'r dyddiau agor i helpu i chi drefnu eich taith

Studio No	Artist	Sat 21	Sun 22	Mon 23	Tue 24	Wed 25	Thur 26	Fri 27	Sat 28	Sun 29
<b>PINK TRAIL • LLWYBR PINC</b>										
21	Andrew Douglas-Forbes									
22	Lindy Martin			*BA	*BA	*BA				
23	Patricia Bullen-Whatling		*BA				*BA			
24	Paul Boston									
<b>GREEN TRAIL • LLWYBR GWYRDD</b>										
25	Genevieve Caminade									
26	Angela Farquharson									
27	Martin Duffy									
28	Lil Tudor-Craig									
29	Viv Kersey									
30	James and Tilla Waters									
<b>ORANGE TRAIL • LLWYBR OREN</b>										
31	Jane Evans									
32	Tim Lake									
33	Tom Sheppard									
34	Gorica Bulcock									
35	Susan Reah									
<b>PURPLE TRAIL • LLWYBR PORFFOR</b>										
36	Claire Spencer									
37	Jacob Buckland									
38	Carole Spackman									
39	Clare Misselbrook									

\*BA: By Appointment



Visit our website and facebook page for more information  
Ceir mwy o wybodaeth ar ein gwefan ac ar Facebook  
[www.tywivalleyopenstudios.wales](http://www.tywivalleyopenstudios.wales)  
**FACEBOOK • TYWI VALLEY OPEN STUDIOS**

Brochure designed by Hilary Coole • Email: [hilarycoole@btconnect.com](mailto:hilarycoole@btconnect.com)  
Printed by Gomer Press, Llandysul Enterprise Park, Llandysul, Ceredigion SA44 4JL  
[www.gomer.co.uk](http://www.gomer.co.uk)

**FREE STUDIO GUIDE • LLYFRYN STIWDIOS AM DDIM**